

110 mini SCUD EP SERIES

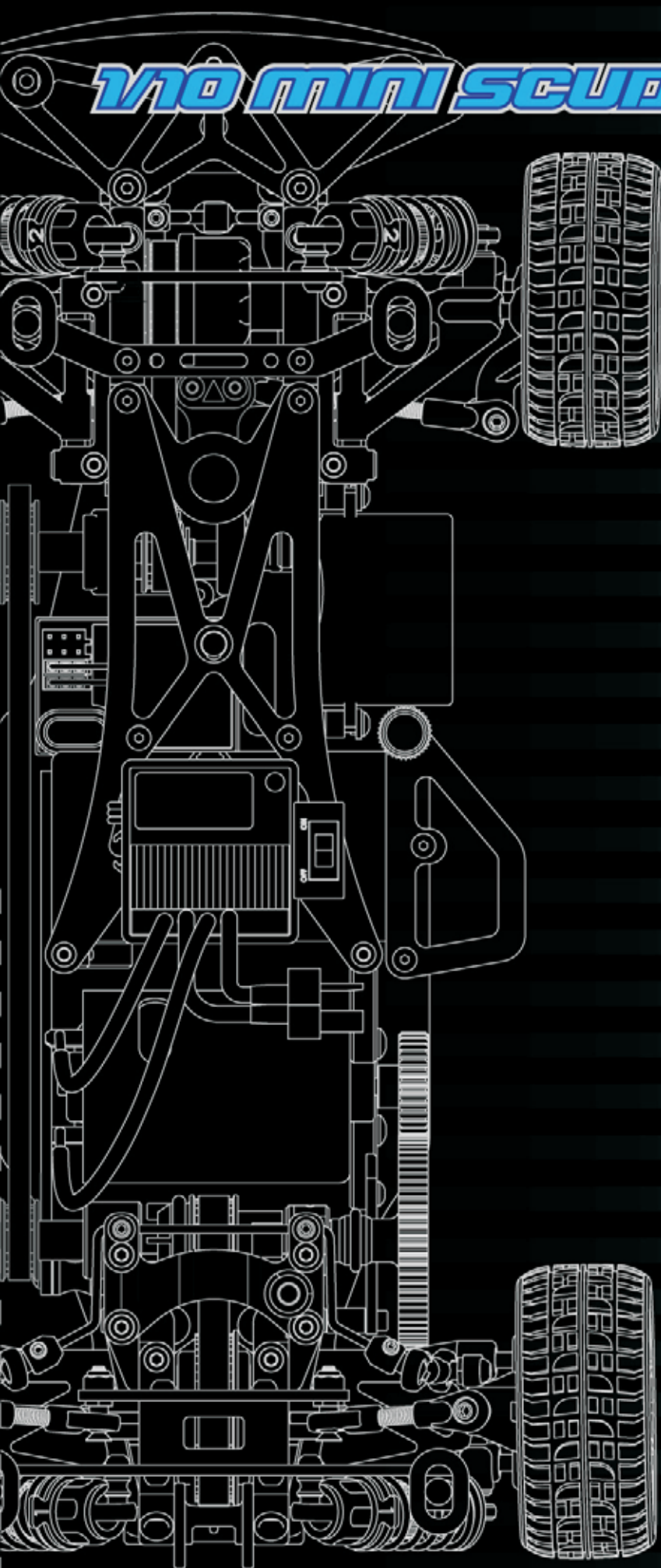

Instruction Manual



Thank you for purchasing AMR 1/10 MINI SCUD EP SERIES

1/10 MINI SCUD EP SERIES is NOT a toy. It is a high performance radio controlled model. Before assembling and operating, please must read the instruction manual carefully, understand fully and follow correctly. Improper use can be very dangerous and result in damage or injury.

In General

- 1.Small and sharp parts are included in 1/10 MINI SCUD EP SERIES. Only assemble, operate, and store this product in the place out of children's reach.
- 2.During the assembly, be careful of the tools and parts for which may have sharp edge, such as cutter and screwdrivers, to avoid any injury. Always wear protective glasses and gloves.
- 3.If paints are used (not included in kit), always read and follow the instruction supplied with. Only paint in the place with good ventilation.
- 4.Beginner should seek the advice from well-experienced builders before starting the assembly and operation.
- 5.1/10 MINI SCUD EP SERIES is designed for the user who is over 14 years old.
- 6.Before assembling and operating 1/10 MINI SCUD EP SERIES, must take necessary and enough safety precaution. You are fully responsible and liable for 1/10 MINI SCUD EP SERIES's assembly and safety operation. AMR shall not be liable for damage, injury or loss caused by the use of 1/10 MINI SCUD EP SERIES.
- 7.For keeping the performance, regular maintenance is necessary.
- 8.Check and make sure that screws and nuts are properly tightened before operating.
- 9.Save this instruction manual for future reference.

Battery

- 1.Low battery power will result in loss of control. Loss of control can happen due to a weak battery in either the transmitter or the receiver. Always check the battery power in transmitter and receiver before operating.
- 2.When R/C car is not used, always remove the battery, and turn off the receiver switch.
- 3.Do not disassemble battery, cut battery cables and use the damaged battery.
- 4.Recharge the battery by following the instruction manual correctly. Only recharge battery when necessary. Do not continual recharging for which may damage battery or could lead to fire.
- 5.When you finish the recharging, unplug the charger.
- 6.Do not recharge the battery when the battery is still warm. During the recharging, if the battery became hot, disconnect the battery from the charger right away.
- 7.Be responsible for disposing the battery. Do not throw batteries in fire.

Electrical

- 1.Cables should be connected safely always. Do not use damaged wires.
- 2.Do not modify the charger, as it is dangerous. It may cause short-circuit or over-charging.

Transmitter

1. For operating, firstly, turn on transmitter, and then extend the transmitter antenna fully. In the end, turn on the receiver. For turning off, turn off the receiver first, and then the transmitter. In the end, collapse the transmitter antenna.
2. Make sure that no one is using the same frequency as yours at the same time.
3. Do not point the antenna toward your or anyone's face, as the front end may hurt people.

Environment

1. Do not run the R/C car on the road, or near railroads.
2. Do not run the R/C in a crowded place where many people gather, or near small children or animals.
3. Do not run in the rain or through the puddle. During running, if your R/C car or radio system get wet, stop right away as it may cause short circuit.
4. Do not run indoors or in narrow space.
5. Do not run at night or anytime that your line of sight to 1/10 MINI SCUD EP SERIES is limited or impaired.

Car storage

1. Do not store R/C car in the heat, near the fire, or in direct sunlight.
2. Keep the wheel off the ground.
3. Keep away from children.

SYMBOLS & TOOLS

Symbols used



Part bags used



True-to-scale diagram



Assemble two times



Apply C.A glue



Apply silicon oil



Apply Diff. Grease



Assemble left and right side the same way



Assemble in right order



Check out non-binding movement



Apply thread locking glue



Pay attention here



Tentatively tighten

Tools recommended



No.T1002(PHO)
Phillips Screwdriver



No.T1009(1.5mm)
No.T1010(2.0mm)
No.T1011(2.5mm)
No.T1013(4.0mm)
Hex Wrench



No.T1015(2.0mm)
Hex Ball Wrench



No.T1020(5.0mm)
No.T1021(5.5mm)
Nut Driver



No.T1023
Reamer



Round Cutter



Wire Cutter



Needle Nose Pliers



Hobby Knife



Wrench
(5.0/5.5mm)

Equipment required



Battery Charger



C.A Glue



Paint



AA-Size
Batteries
8 pcs

1/10 MINI SCUD EP SERIES

FRONT GEAR DIFFERENTIAL

STEP

1



Oring

φ 3.8x1.9mm.....2



Shim

φ 4x φ 9x0.1mm....2



Pin

φ 1.5x8mm.....2



Ball bearing

φ 10x φ 15x4mm...2



Screw

2x6mm.....4

STEP

2



Oring

φ 3.8x1.9mm.....2



Shim

φ 4x φ 9x0.1mm....2



Pin

φ 1.5x8mm.....2



Ball bearing

φ 10x φ 15x4mm...2



Screw

2x6mm.....4

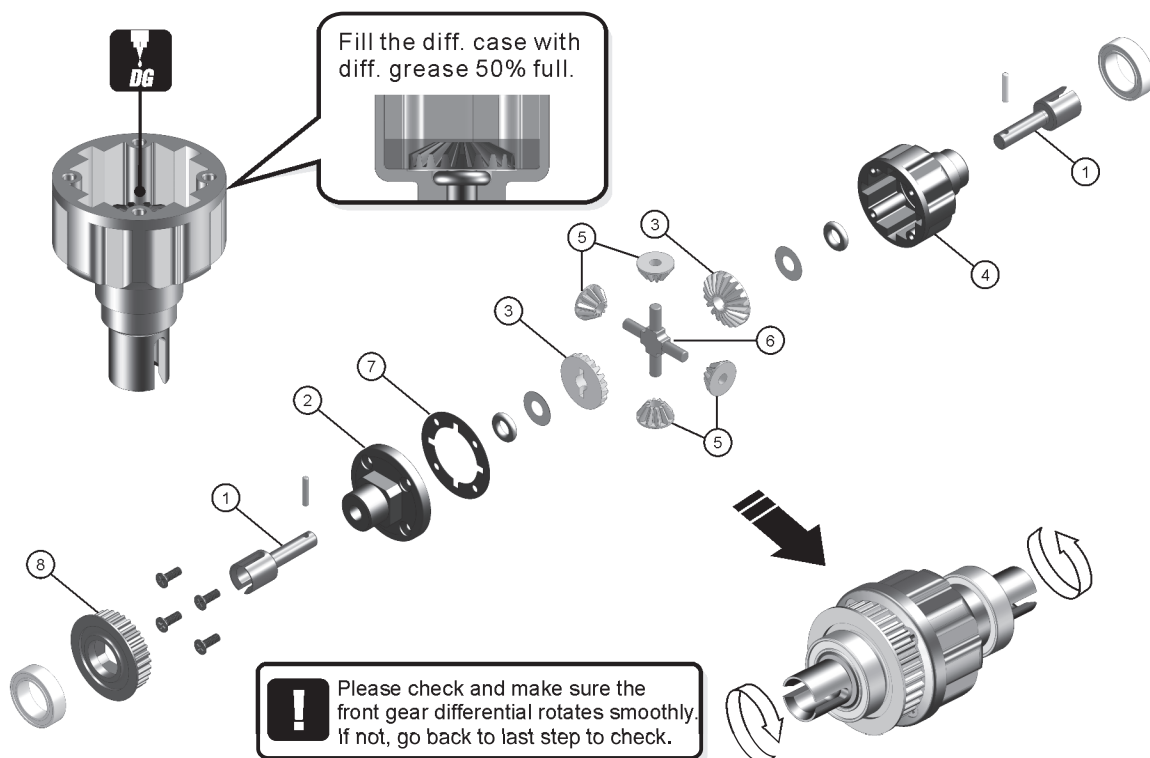

REAR GEAR DIFFERENTIAL

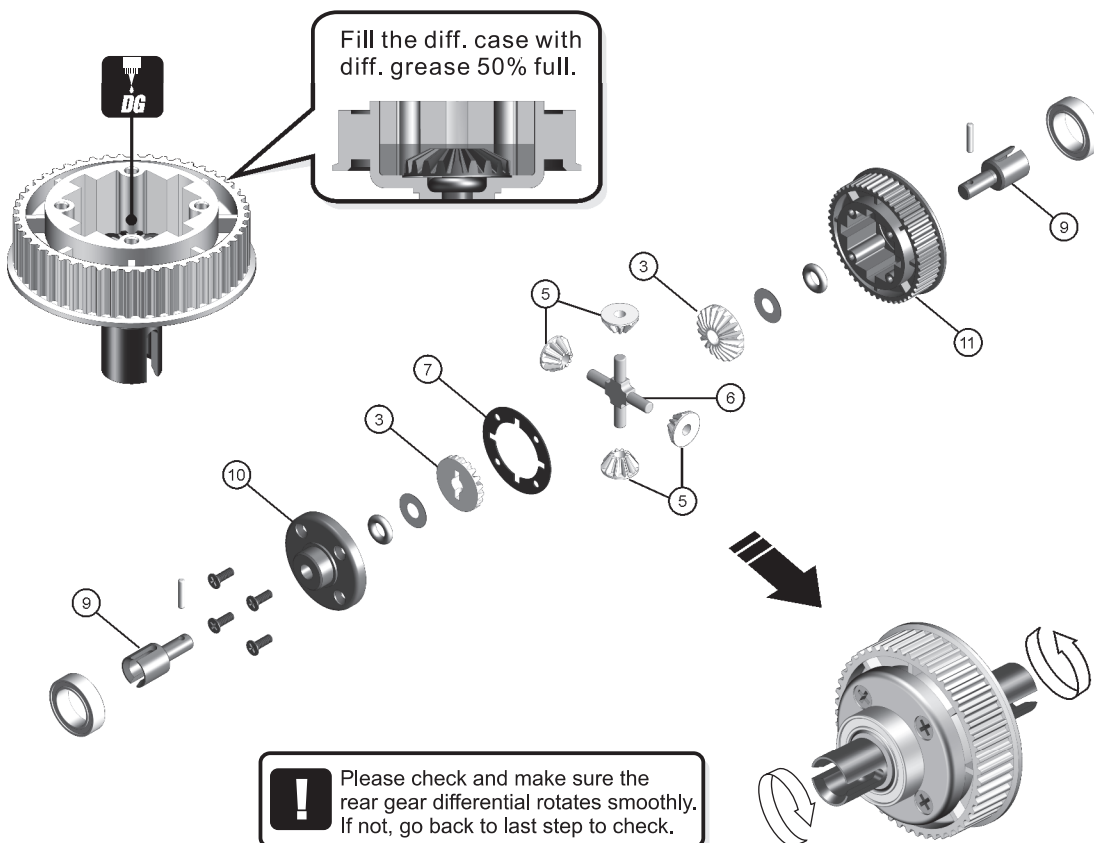

STEP

3



Oring
φ 11x2.4mm.....1



Pin
φ 1.7x12mm.....1

STEP

4



Ball bearing
φ 5x φ 9x3mm.....1



Ball bearing
φ 5x φ 10x4mm.....1



Screw
2.5x8mm.....6



Screw
2.5x8mm.....4

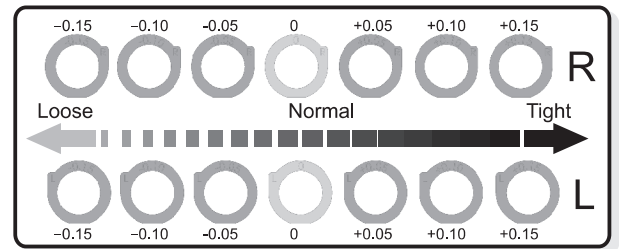
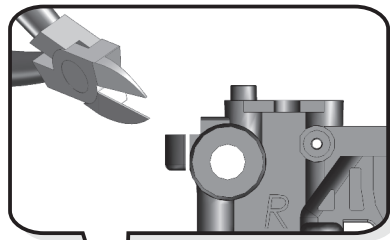
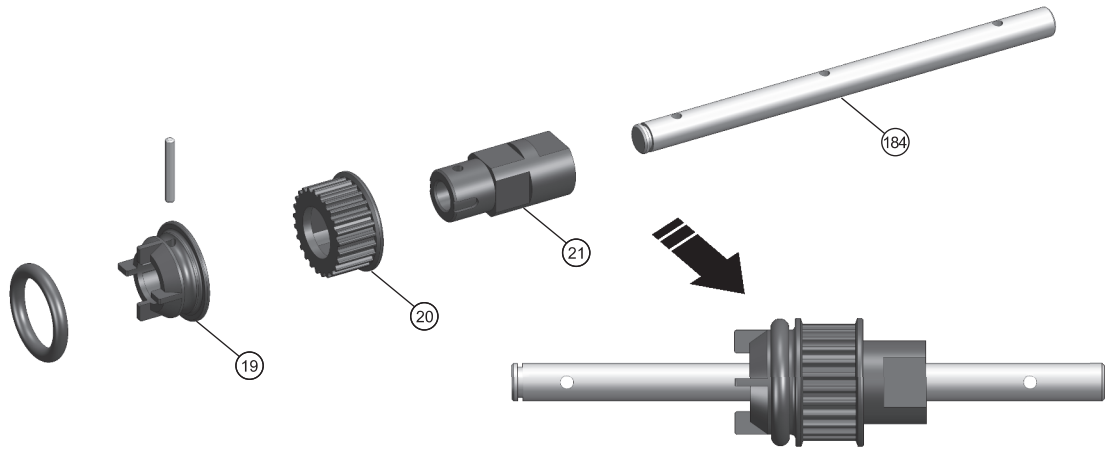

Ball bearing
φ 5x φ 9x3mm

! R → -0.10

! L → -0.10

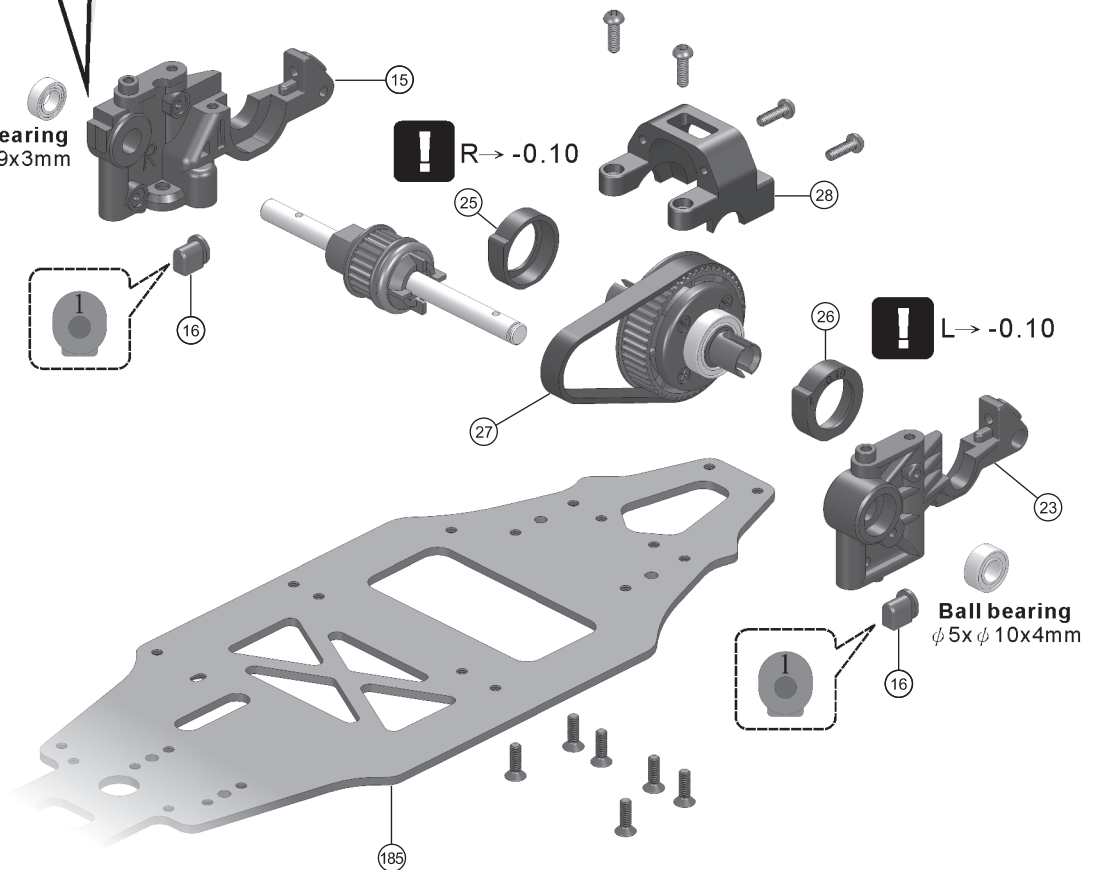

REAR HUB



Rear Anti-roll bar is not included it's option part.



Rear stabilizer

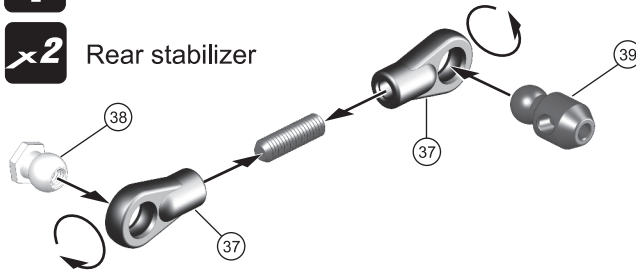

1:1

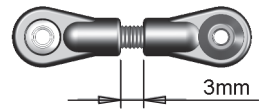

STEP

5



Set screw
3x10mm.....2

STEP

6

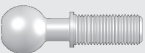

Pivot ball
L=9mm.....4



Flange ball joint
L=5.5mm.....4



Bush
 $\phi 8 \times \phi 12 \times 3.5 \text{mm}$2



Bush
 $\phi 6 \times \phi 10 \times 3 \text{mm}$2



Pin
 $\phi 2 \times 10 \text{mm}$2



Flanged nylon nut
4mm.....2



Screw
2.5x8mm.....2



Set screw
3x6mm.....2



Shim
 $\phi 4 \times \phi 12 \times 1 \text{mm}$4

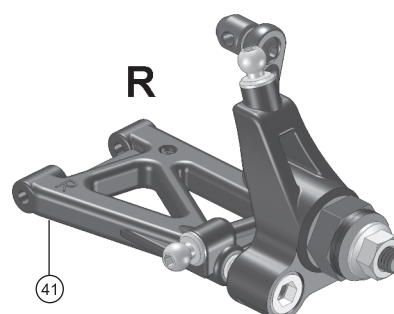
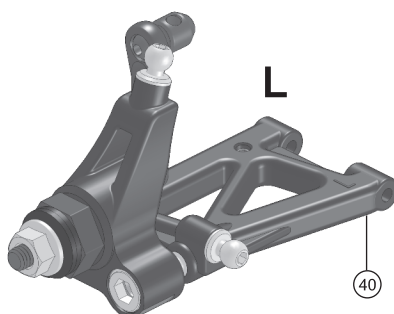
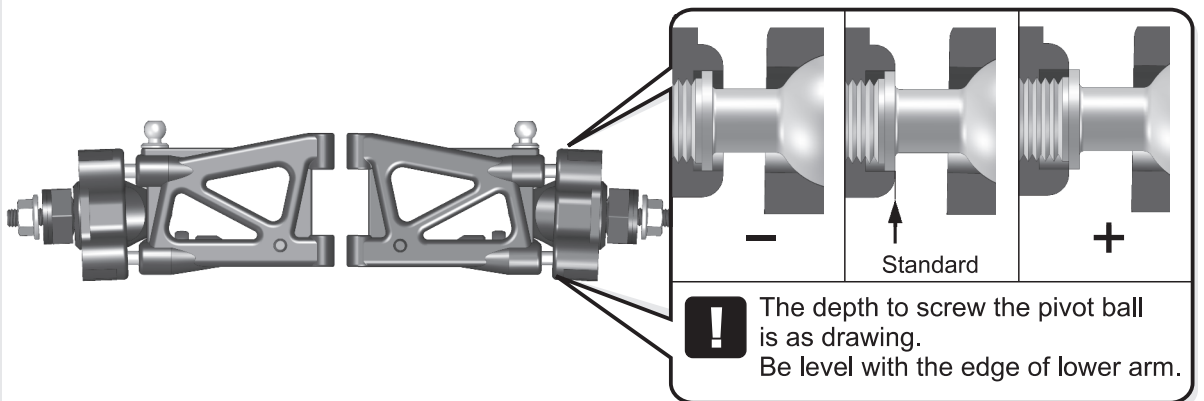
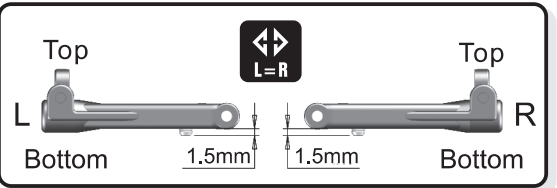
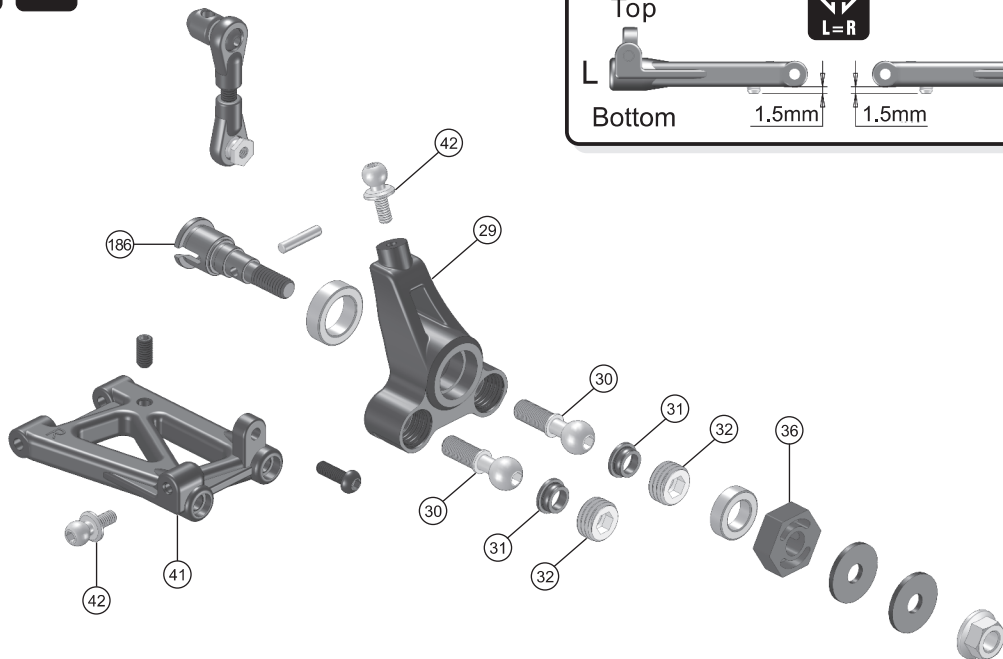

REAR SUSPENSION ARM

STEP

7



Nylon nut
2.5mm.....2



Screw
2.5x14mm.....2



Screw
2.5x8mm.....4



Screw
2.5x8mm.....2

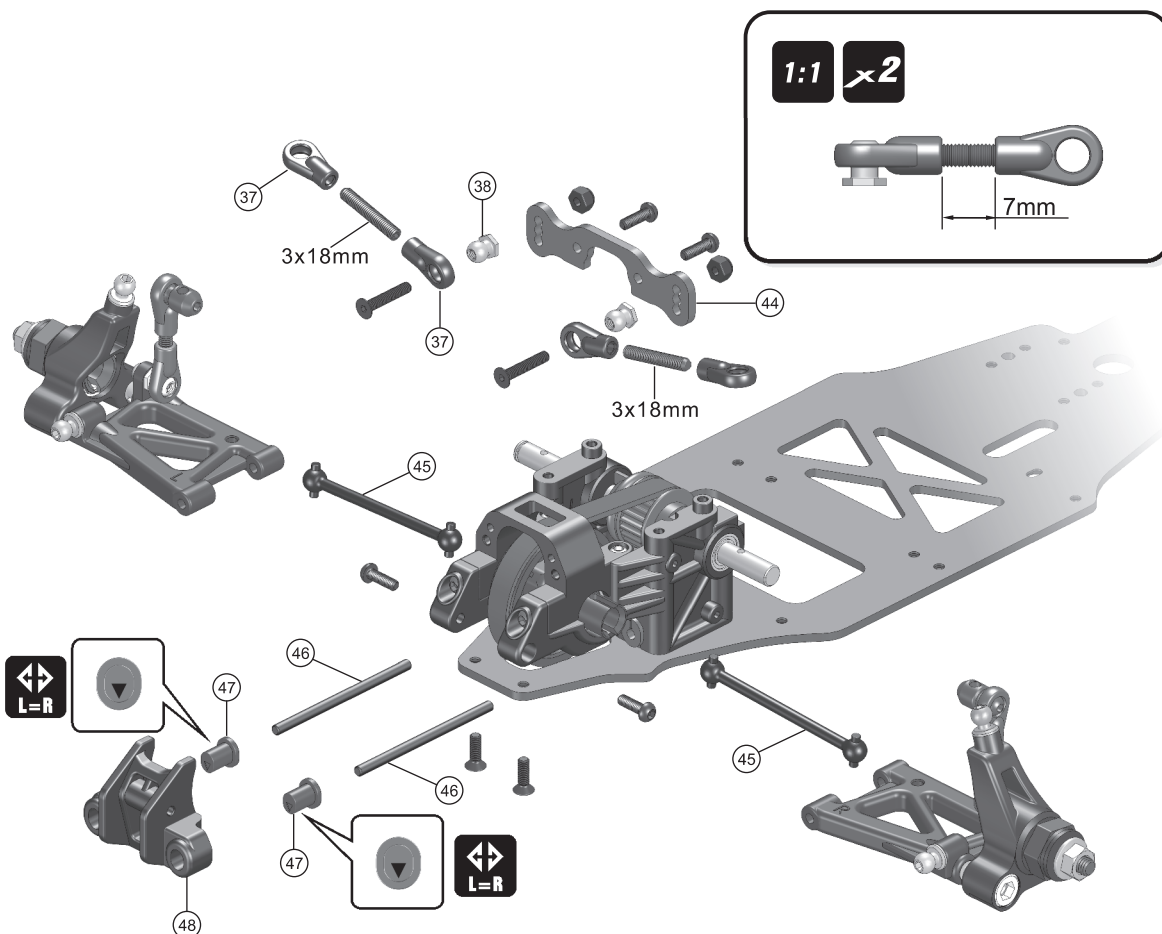

STEP

8



Screw
2.5x8mm.....4



Set screw
3x3mm.....4

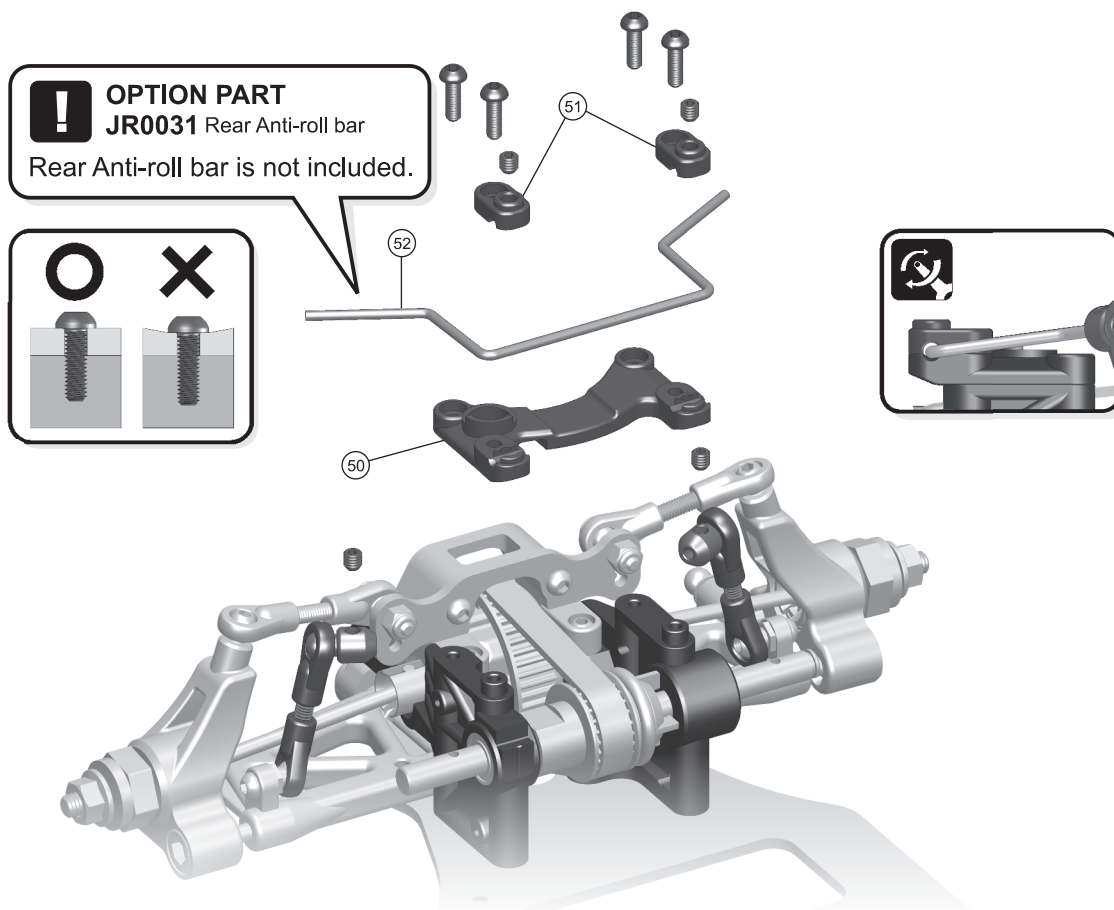

1/10 MINI SCUD EP SERIES

FRONT SUSPENSION

STEP

9



Set screw
3x6mm.....4

STEP

10



Bush
φ 8x φ 12x3.5mm...2



Pin
φ 1.5x8mm.....2

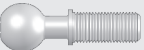

Pivot ball
L=9mm.....4



Flange ball joint
L=5.5mm.....4



Bush
φ 6x φ 10x3mm.....2

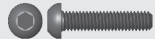

Screw
2.5x12mm.....2



Pin
φ 2x10mm.....2



Flanged nylon nut
3mm.....2



Shim
φ 4x φ 12x1mm....4

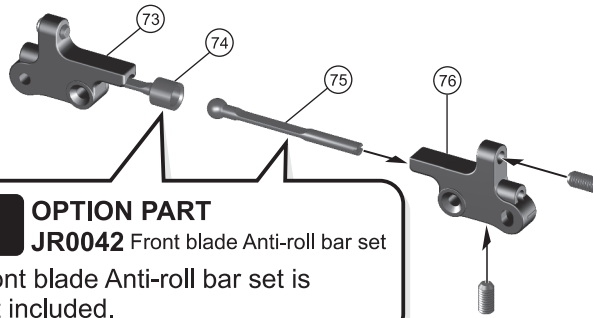

! OPTION PART
JR0042 Front blade Anti-roll bar set
Front blade Anti-roll bar set is not included.

Anti-roll bar is at the same level of the edge.

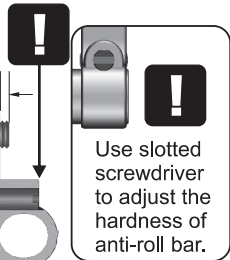

Cutaway view

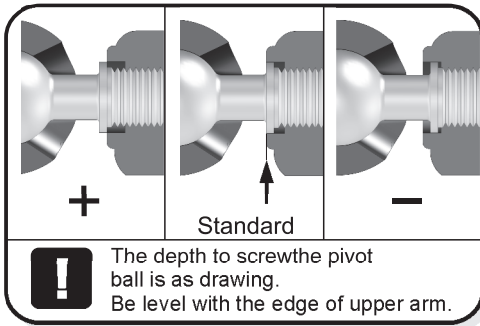

! The depth to screw the pivot ball is as drawing. Be level with the edge of upper arm.

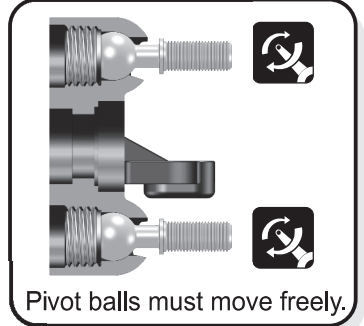
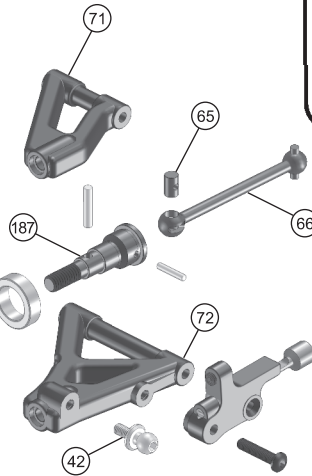

Pivot balls must move freely.

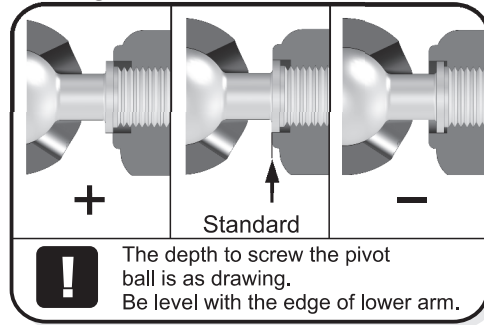

! The depth to screw the pivot ball is as drawing. Be level with the edge of lower arm.

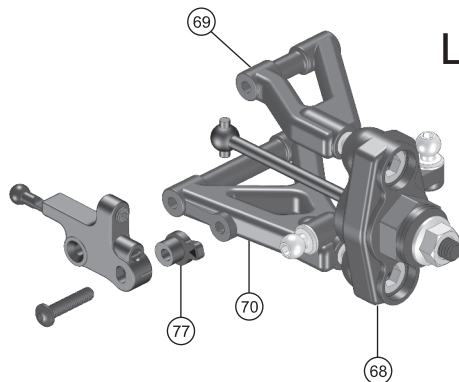

L

R

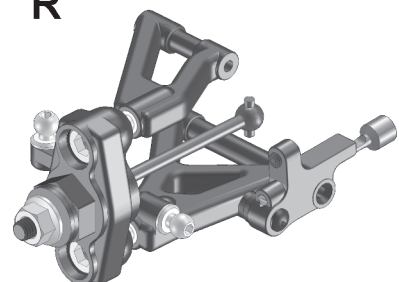

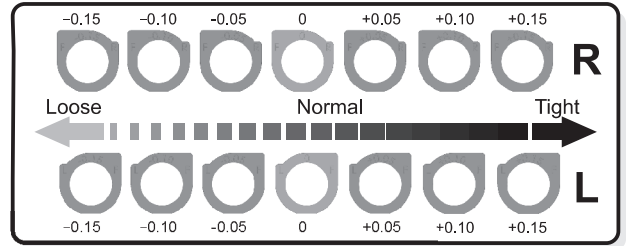
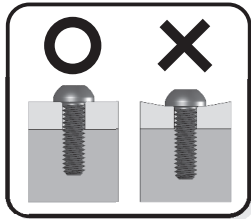

STEP

11



Screw
2.5x8mm.....6



Set screw
3x6mm.....2



Screw
2.5x8mm.....4

R→0

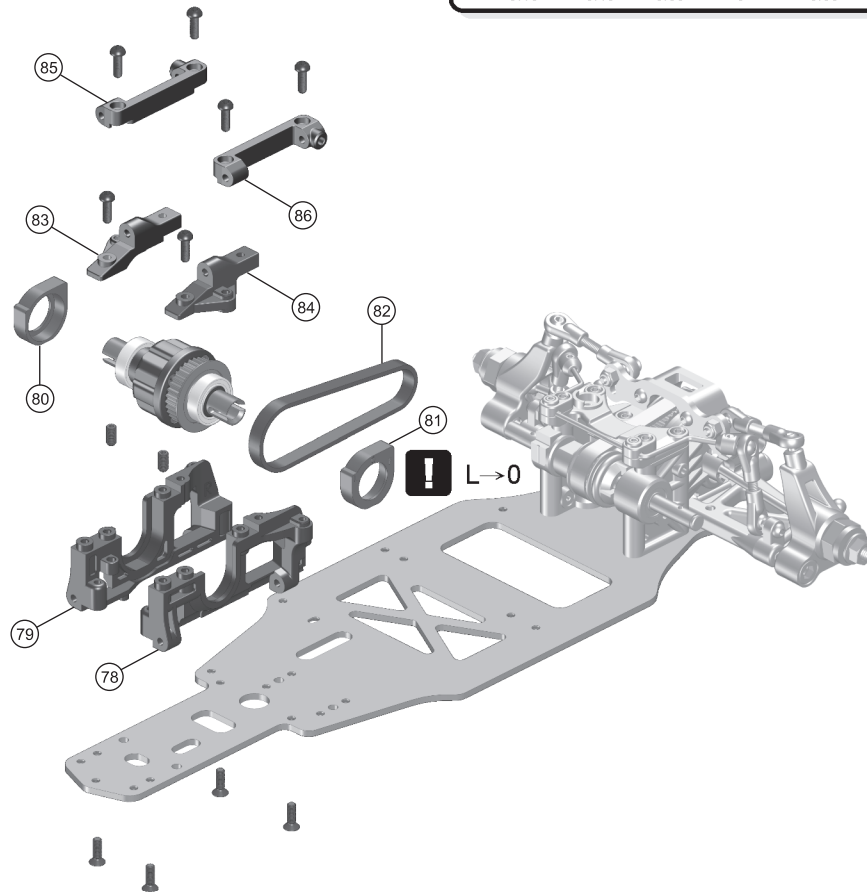

STEP

12



Set screw
3x3mm.....2

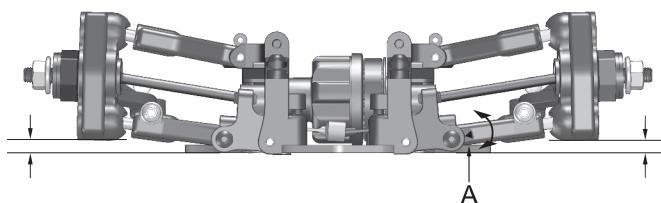
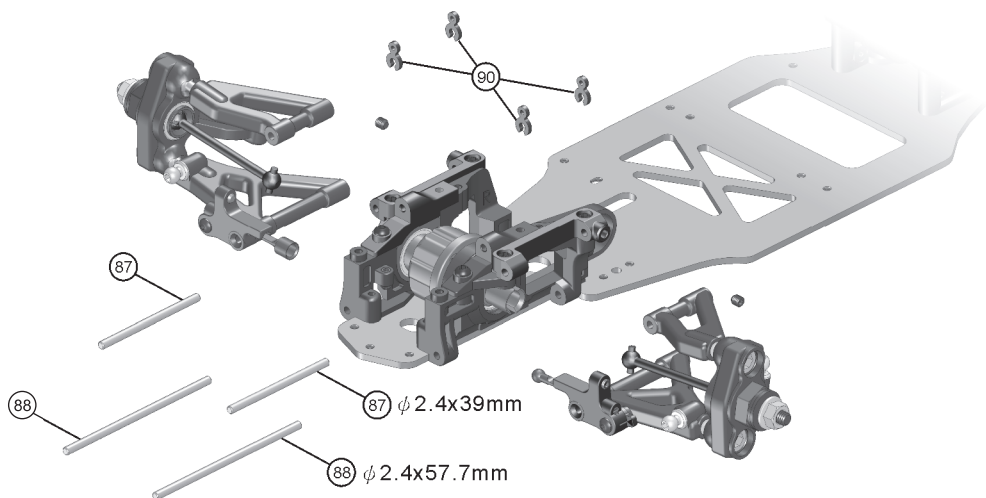

Turn A to make the lower arms on both sides be the same high, then screw tightly.

1/10 MINI SCUD EP SERIES

FRONT TRANSMISSION & MOTOR MOUNT

STEP

13



Screw
2.5x8mm.....4



Ball bearing
φ 5x φ 9x3mm.....1



Ball bearing
φ 5x φ 10x4mm.....1



E-clip
E4.....2



Pin
φ 1.7x10mm.....1

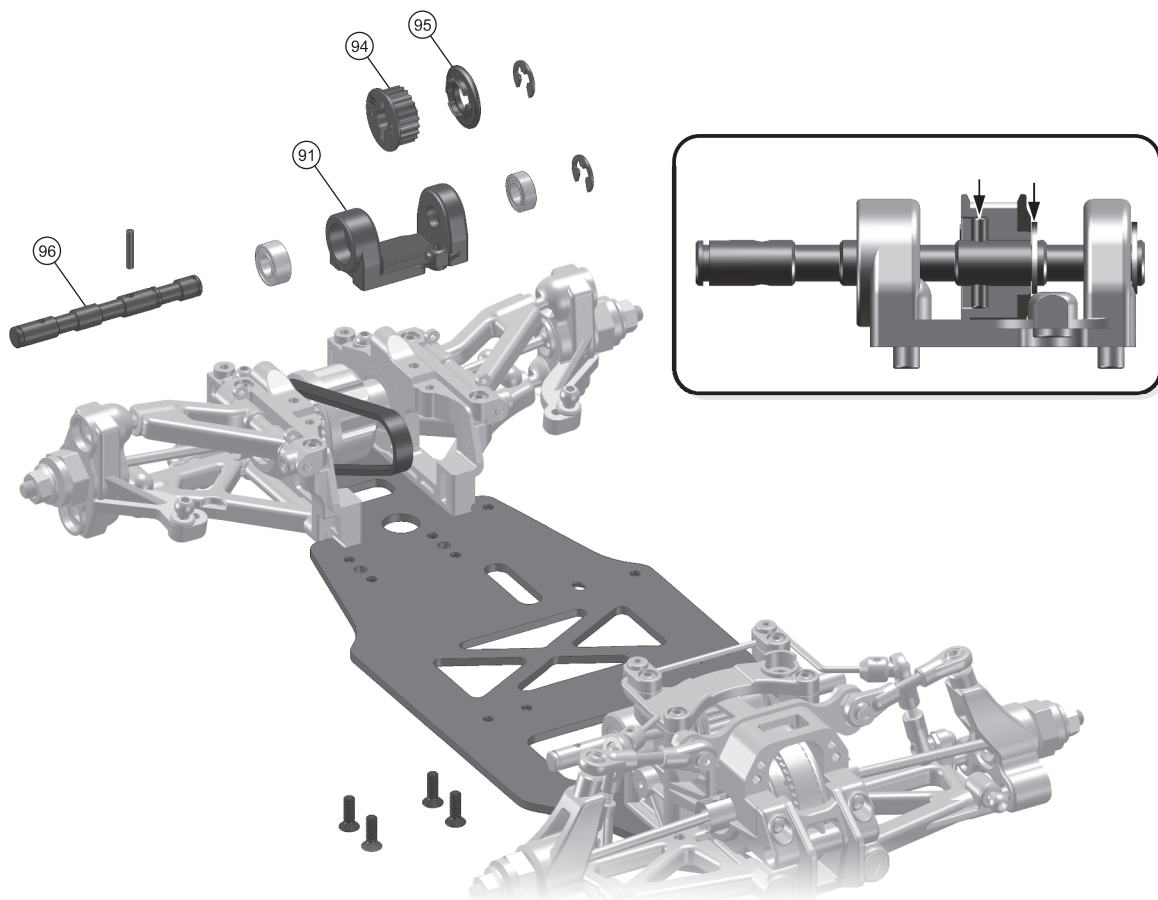

STEP

14



Screw
2.5x8mm.....8

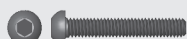

Screw
2.5x16mm.....1



Screw
2x16mm.....2



Screw
2.5x5mm.....1

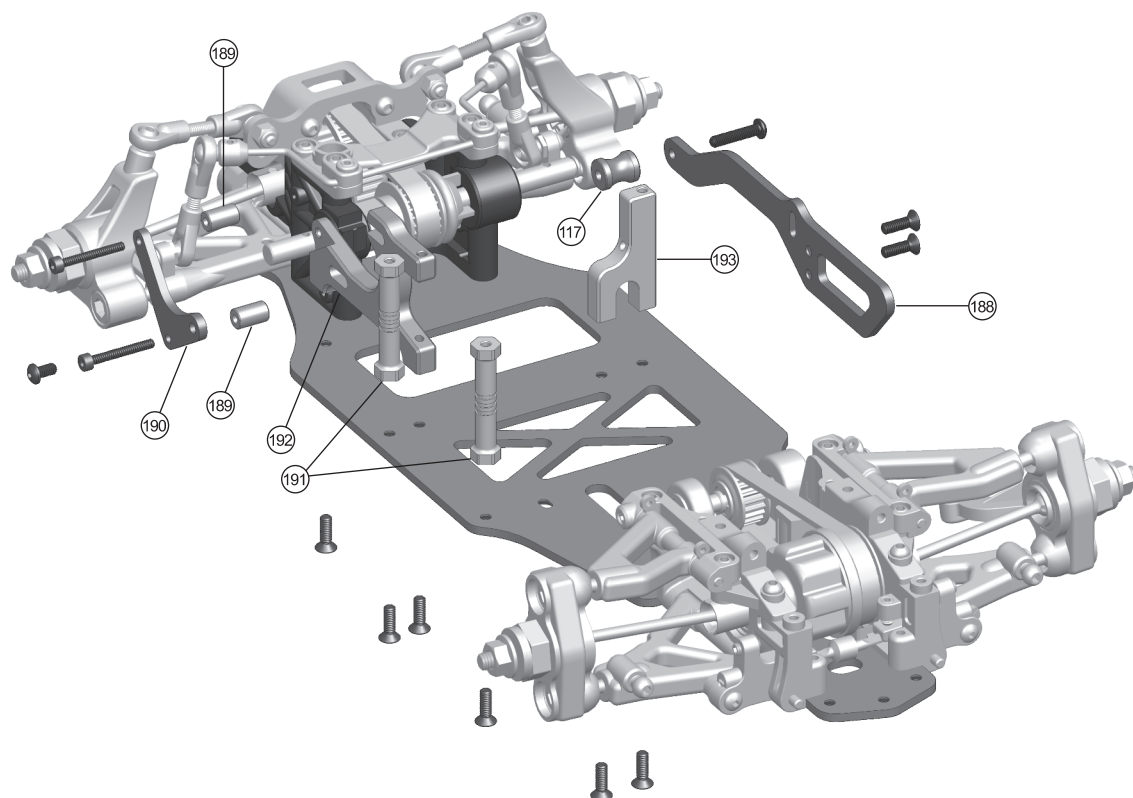

STEP

15



Oring
φ 2x1.5mm.....4



E-clip
E1.5.....4



Screw
2.5x8mm.....4

FRONT SHOCK

x2

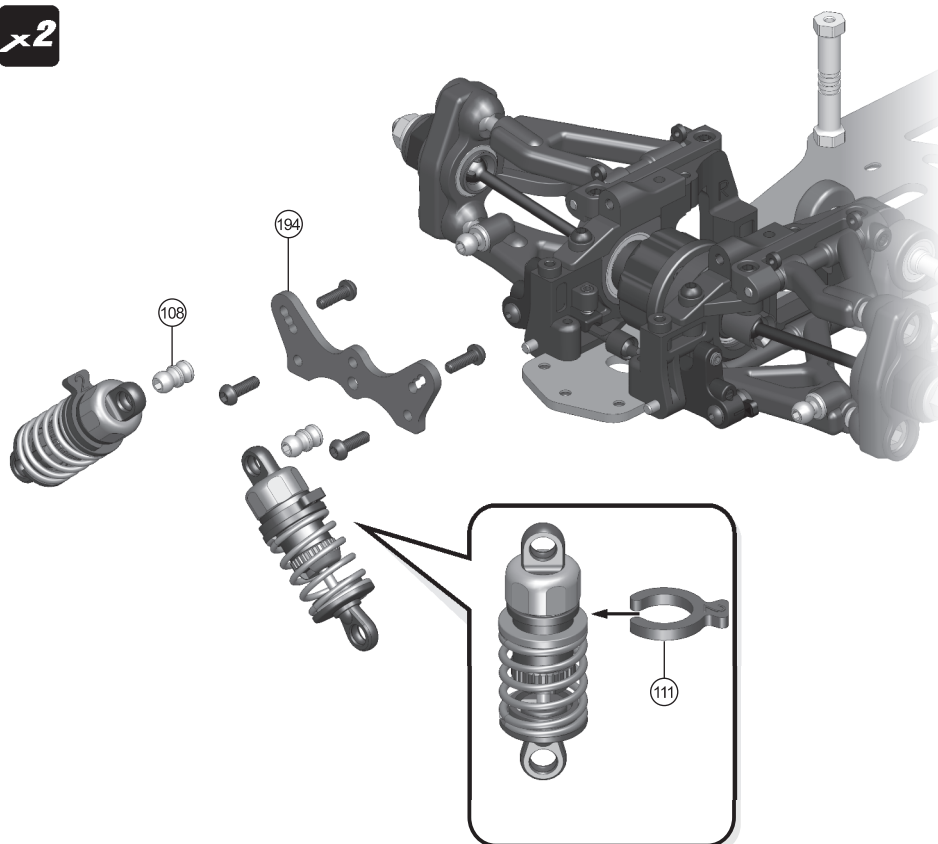
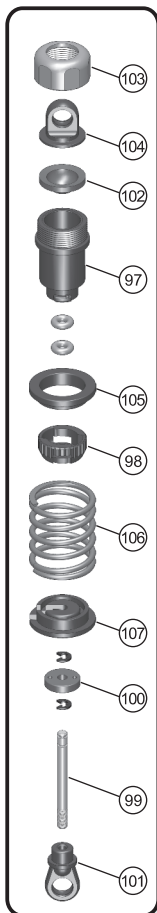

STEP

16



Oring
φ 2x1.5mm.....4



E-clip
E1.5.....4



Pin
φ 1x10mm.....2



Screw
2.5x8mm.....6

REAR SHOCK

x2

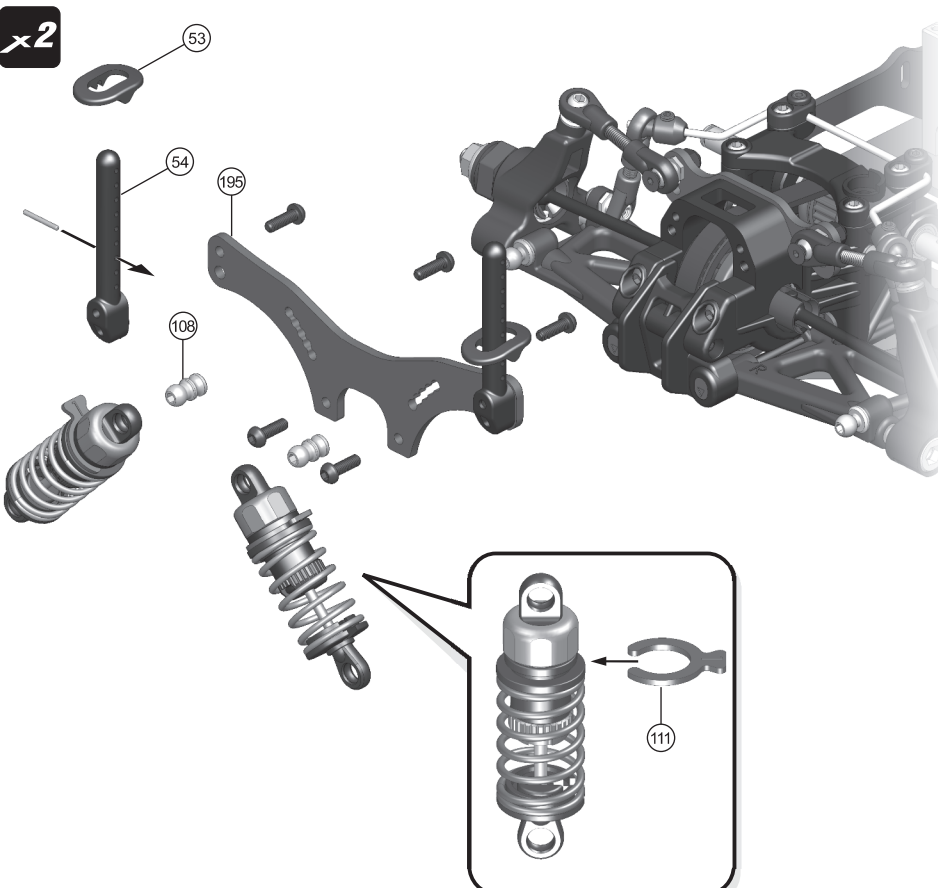
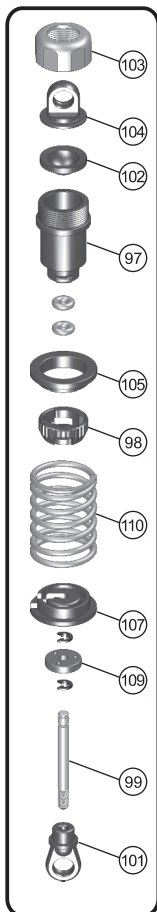

STEP

17



Oring
φ 7x1.9mm.....1



Screw
2.5x5mm.....3



Pin
φ 1.7x7.8mm.....1



Pin
φ 1.7x10mm.....2



E-clip
E4.....2



Screw
2.5x14mm.....1



Nylon nut
2.5mm.....1

STEP

18



Ball bearing
φ 4x φ 7x2.5mm.....2



E-clip
E5.....1



Shim
φ 6x φ 12x0.8mm...2



Flange ball joint
L=5.5mm.....2

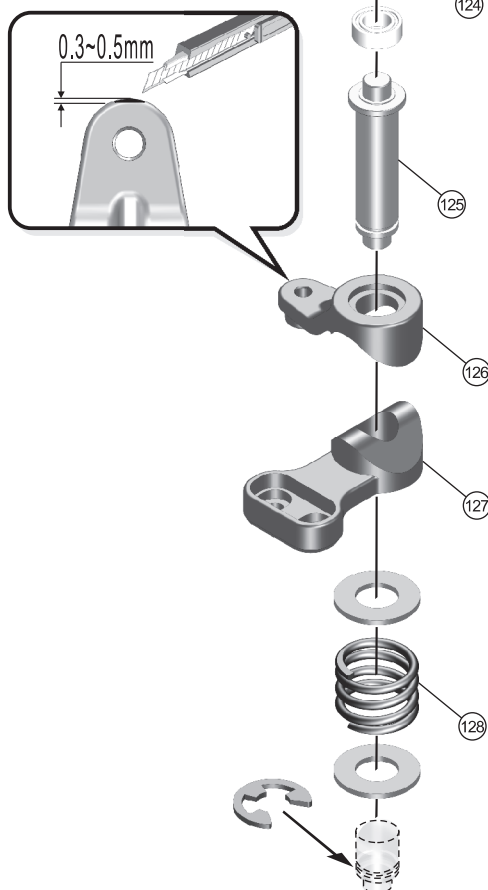
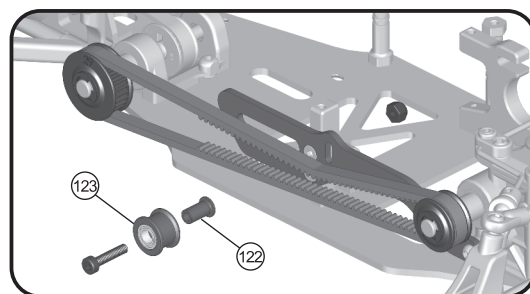
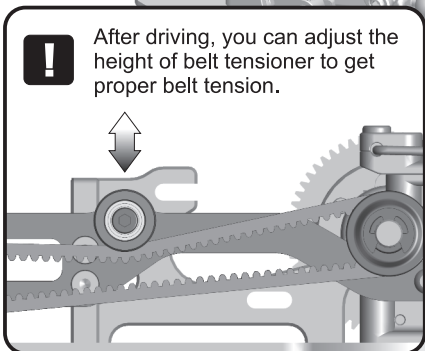
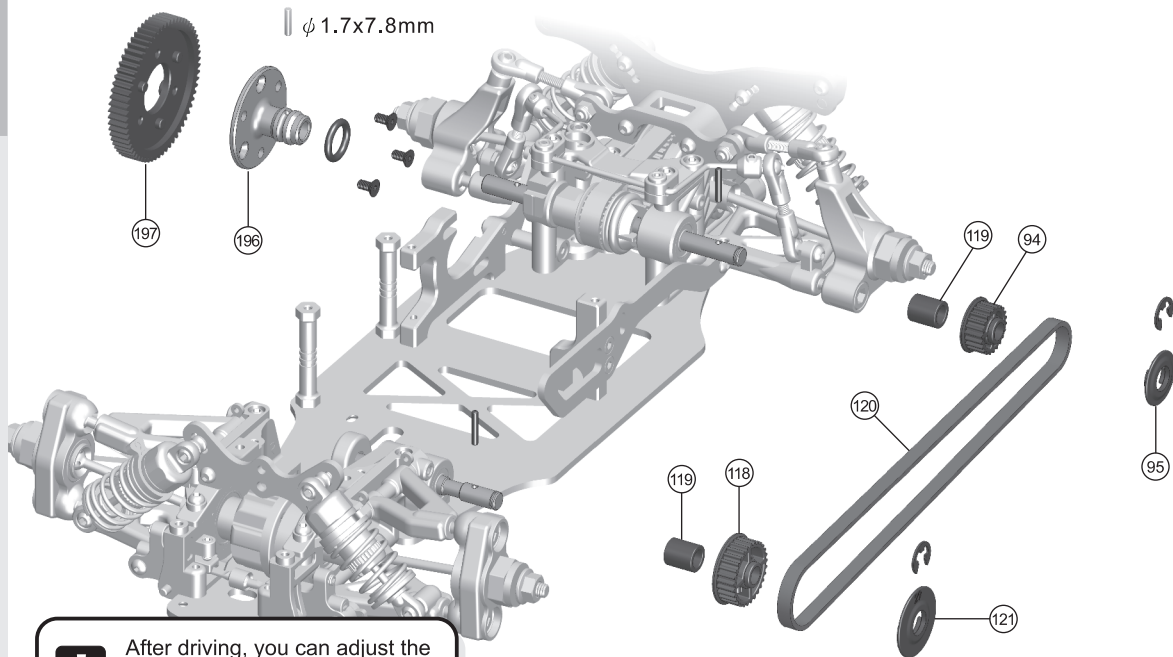

Ackermann settings

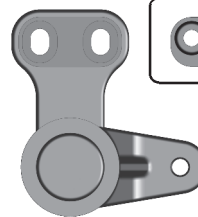

Initial setting

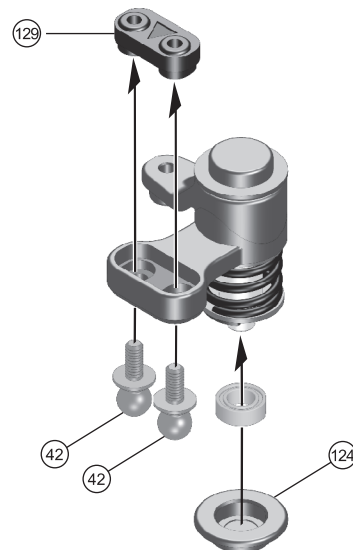

STEP

19

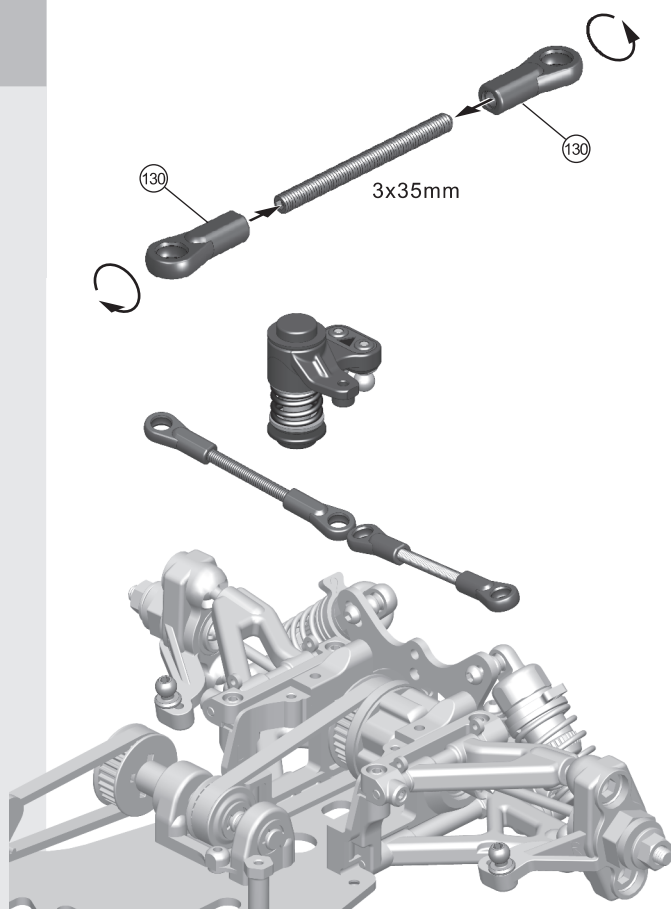

1:1

x2

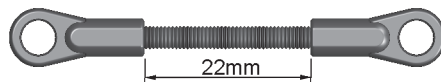

STEP

20

! Transmitter and Receiver is not included in ARR version.

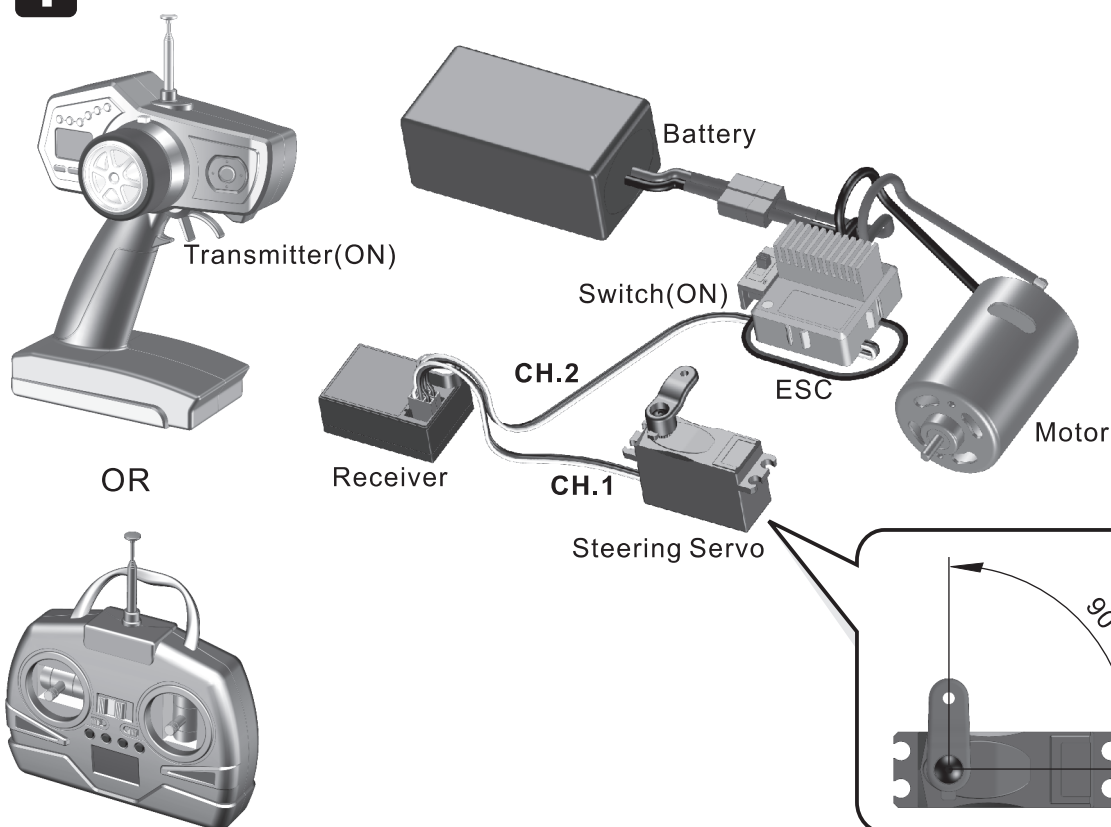

Set the servo in neutral position.

1/10 MINI SCUD EP SERIES

ELECTRONICS & MOTOR

STEP 21



Set screw
3x6mm.....1



Flange ball joint
L=5.5mm.....1

STEP 22



Screw
2.5x5mm.....4



Screw
2.5x5mm.....2



Screw
2.5x8mm.....1



Screw
3x6mm.....1

STEP 23



Screw
3x8mm.....2



Set screw
3x3mm.....1

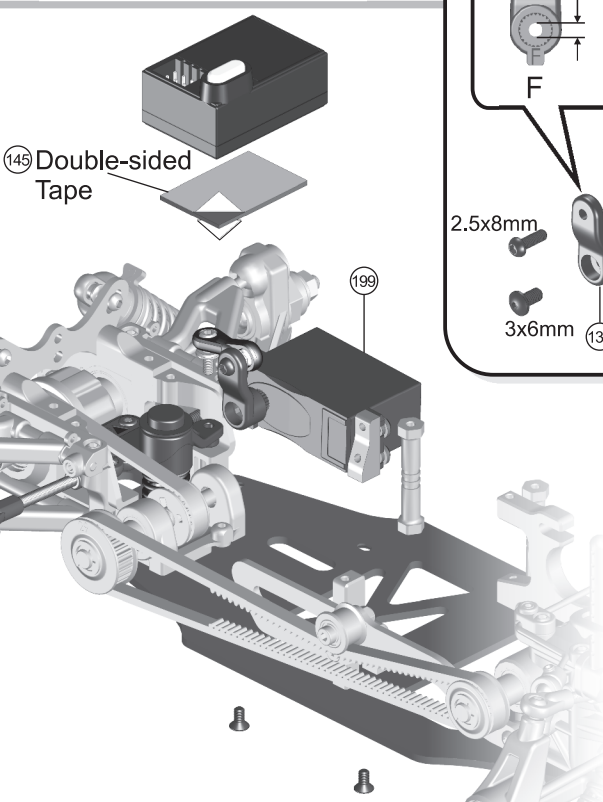
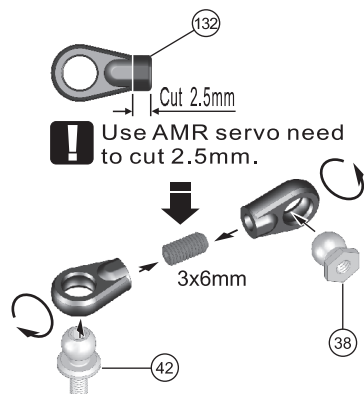

1:1

Futaba

KO,Hitec

AMR

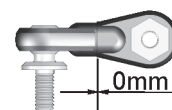
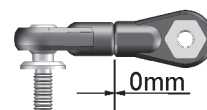
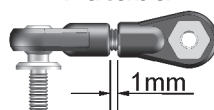

Note the 90 angle difference between the ball joints.

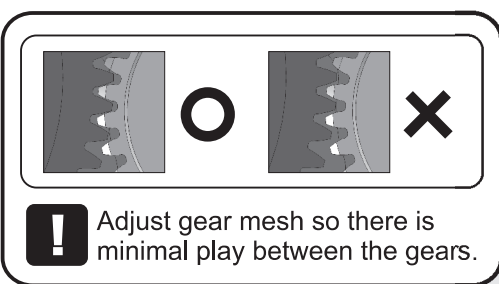
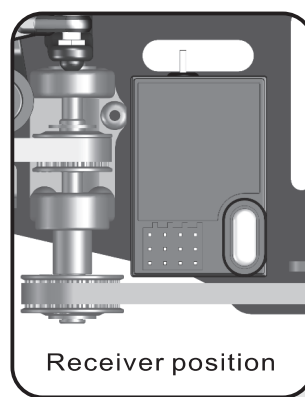
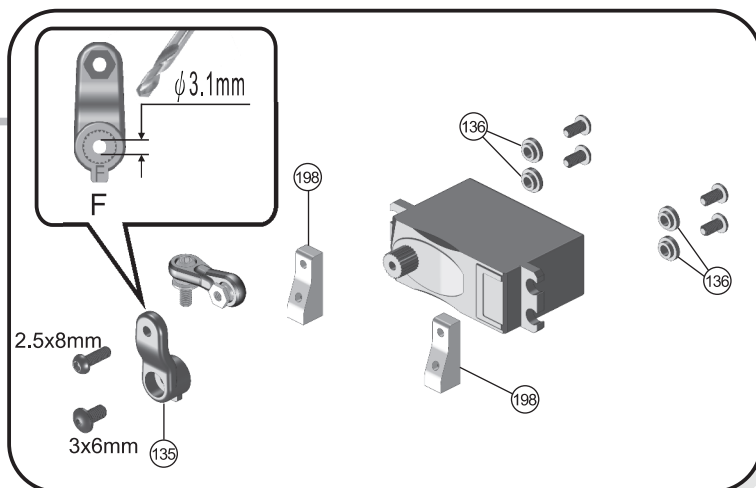

Adjust gear mesh so there is minimal play between the gears.

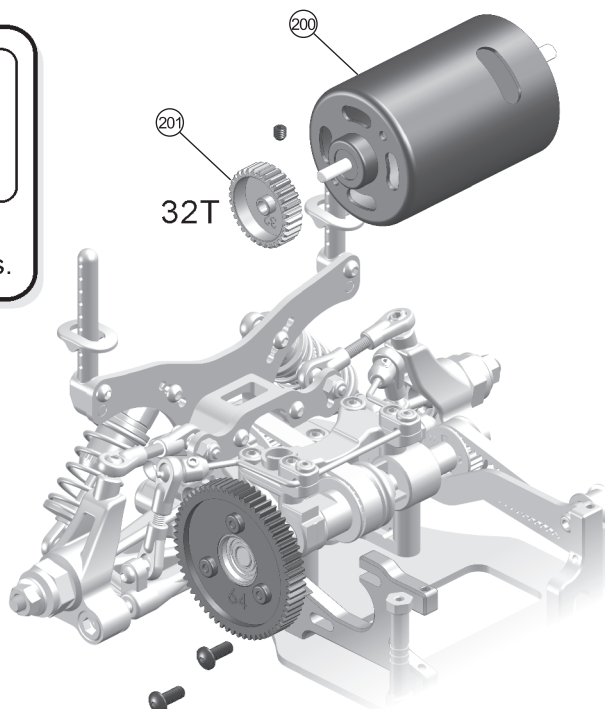

STEP

24



Screw
2.5x5mm.....1



Screw
2.5x8mm.....1

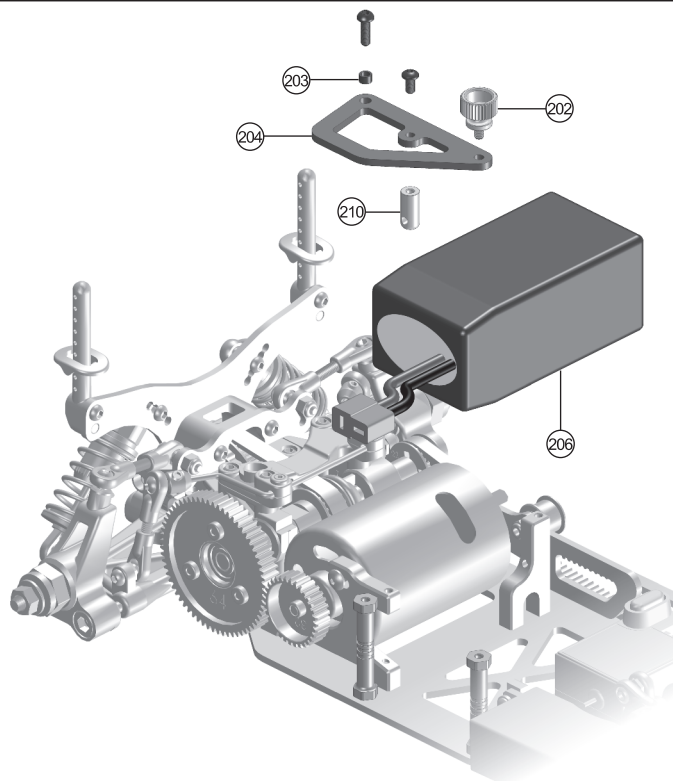

STEP

25



Screw
2.5x12mm.....2



Screw
2.5x8mm.....2



Screw
2.5x5mm.....3

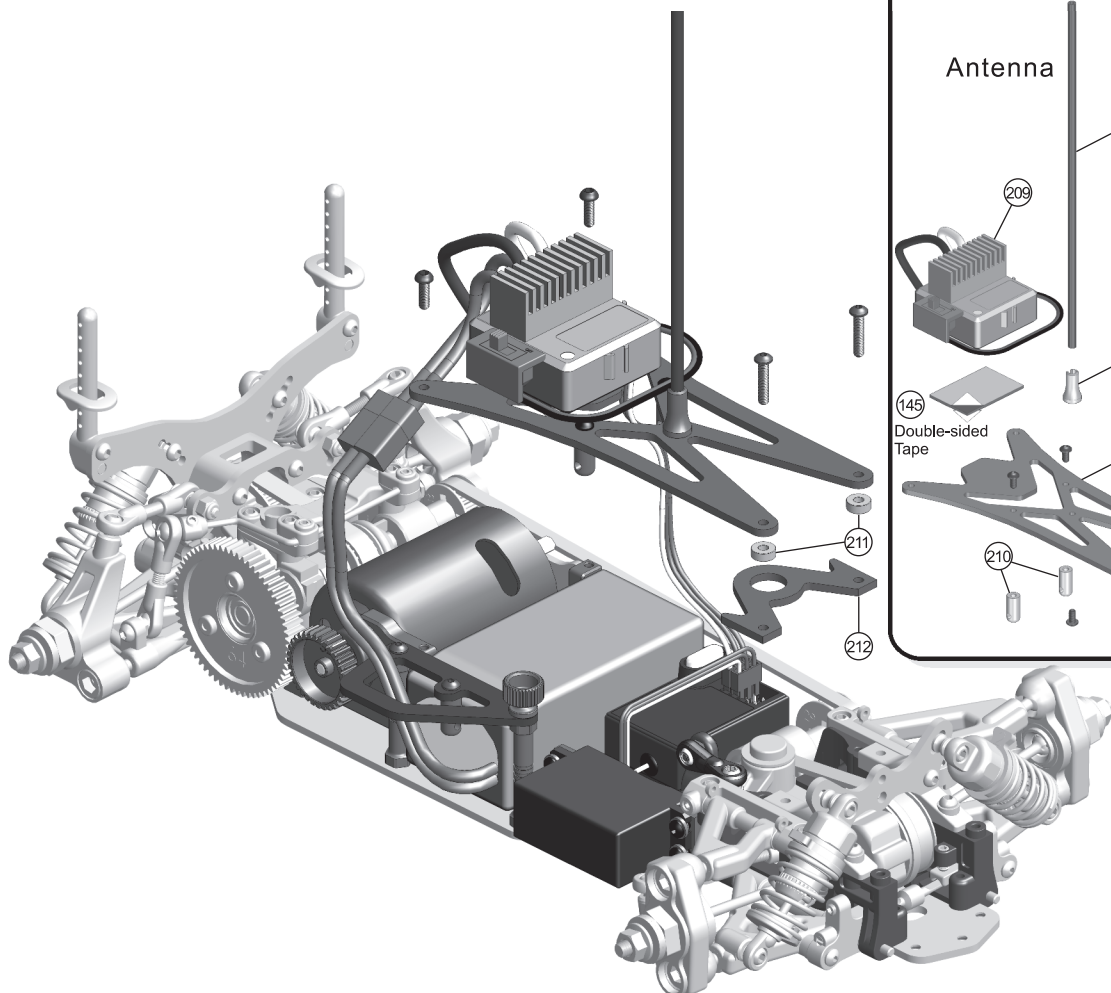

Antenna

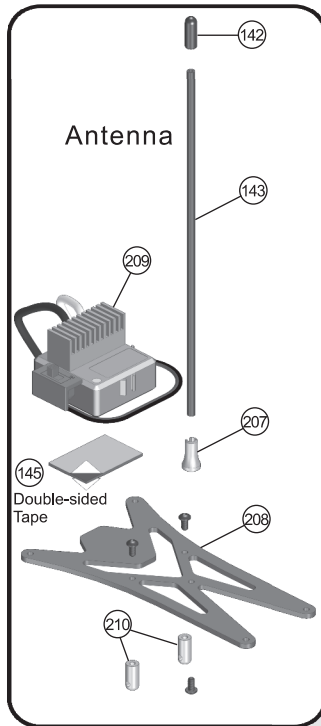

STEP

25



Screw
2.5x12mm.....2



Screw
2.5x8mm.....2



Shim
 $\phi 2.6 \times \phi 6 \times 0.6 \text{mm} \dots 8$

! In order to put thicker battery, please use the shim to adjust the height of upper deck.

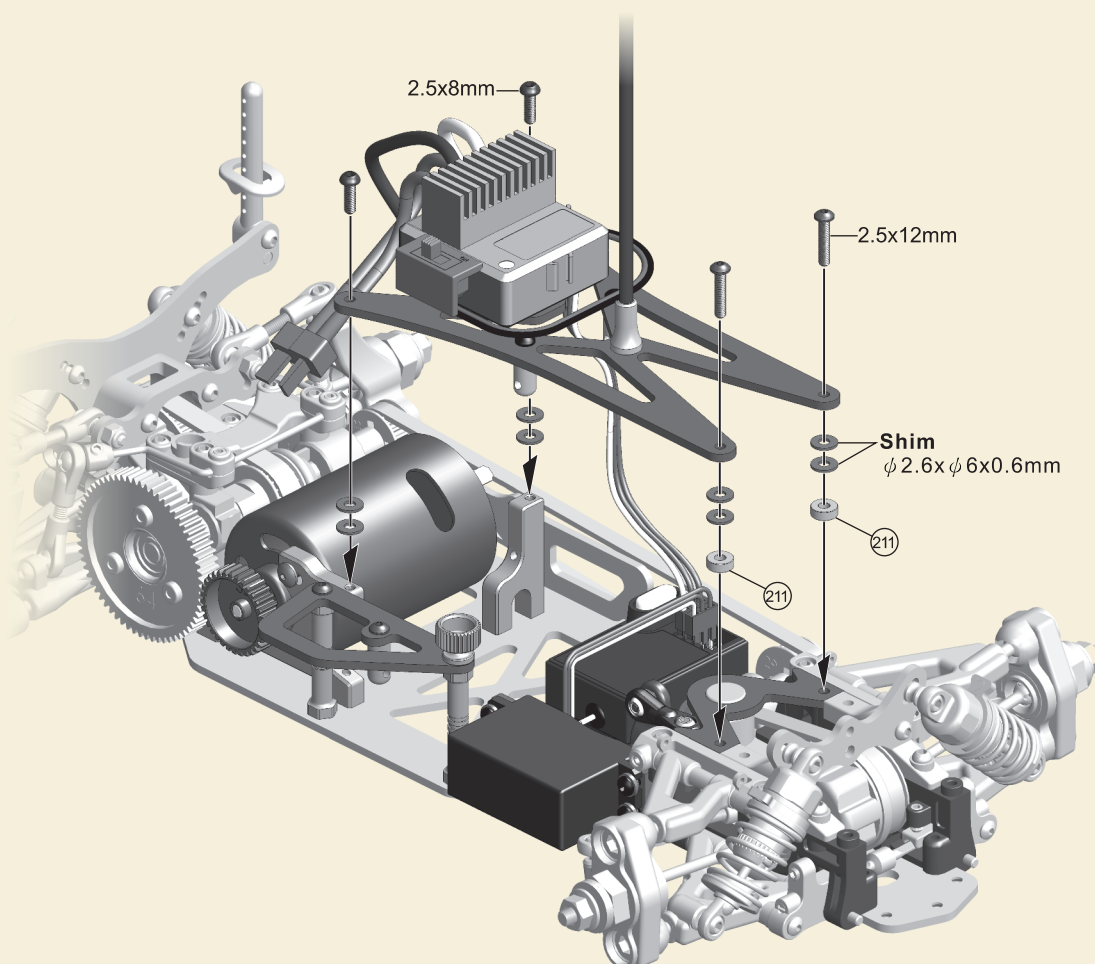
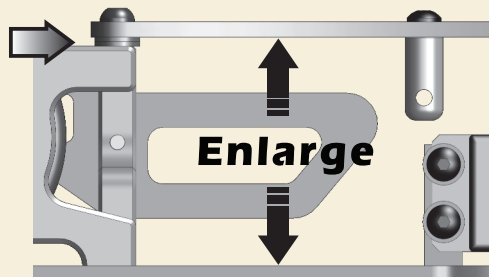

1/10 MINI SCUD EP SERIES

WHEELS & BUMPER

STEP 26

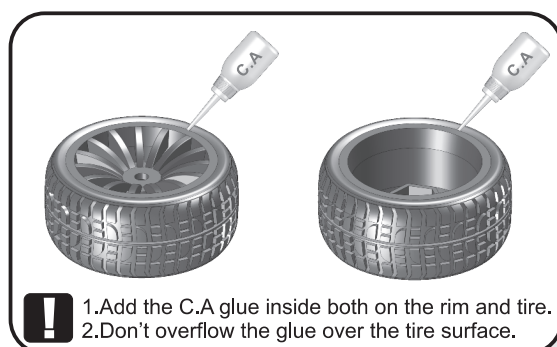
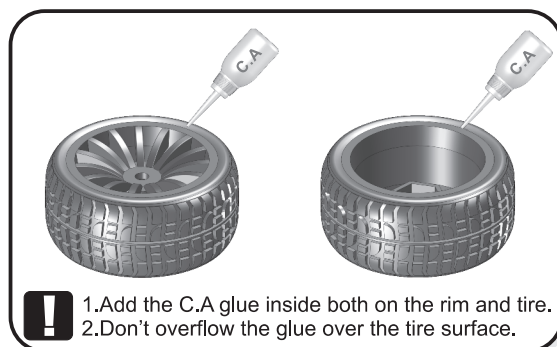
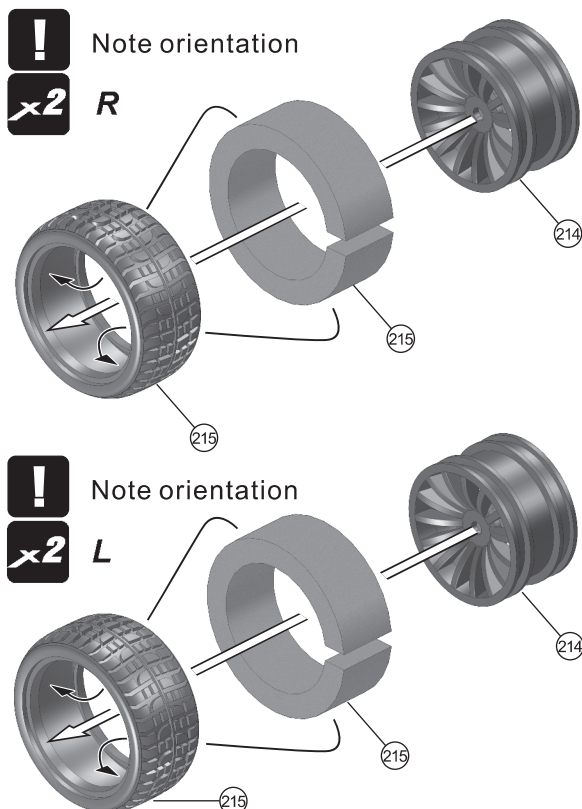

STEP 27



Screw
2.5x8mm.....5



Nylon nut
2.5mm.....2

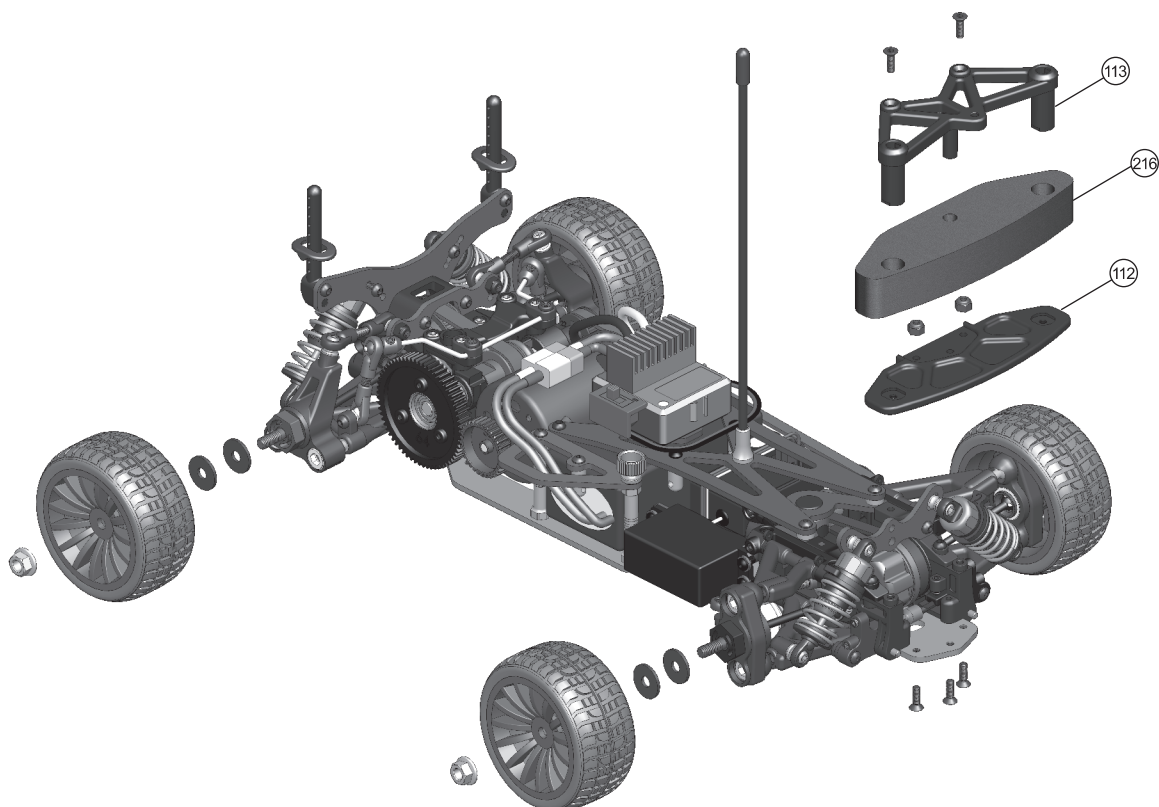

FRONT BODY MOUNT

STEP

28



Screw
2.5x12mm.....2

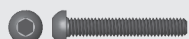

Screw
2.5x16mm.....2



Pin
φ 1x10mm.....2

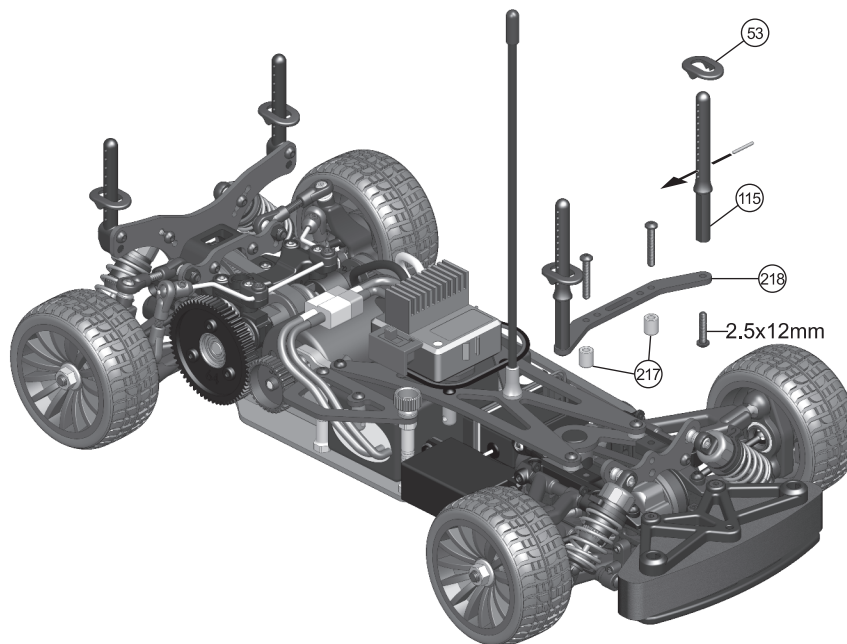

STEP

29



Pin
φ 1x10mm.....2

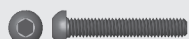

Screw
2.5x16mm.....2



Screw
2.5x5mm.....4

REAR HIGH BODY MOUNT

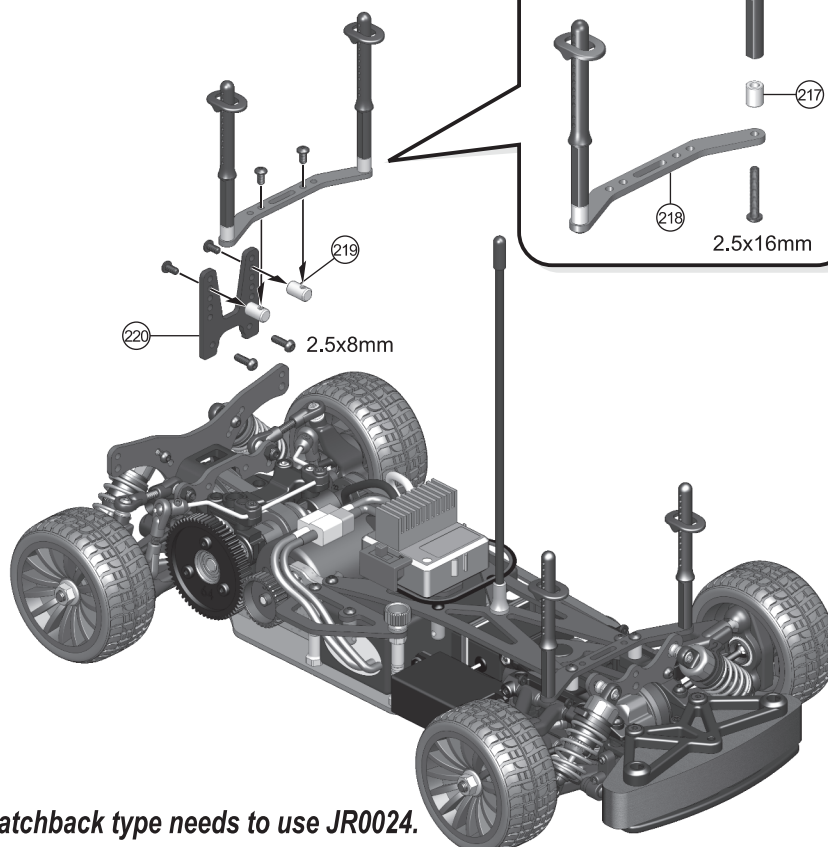

Hatchback type needs to use JR0024.
JR0024 REAR HIGH BODY MOUNT SET

1/10 MINI SCUD EP SERIES

SPARE PARTS LIST

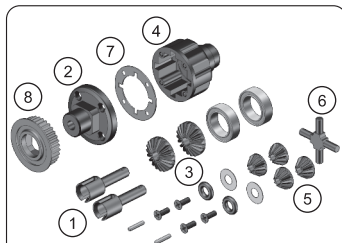

JR0001 FRONT GEAR DIFFERENTIAL

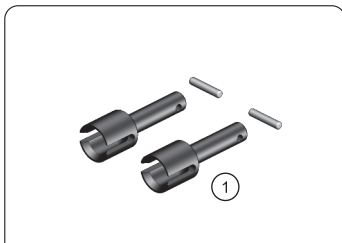

JR0002 FRONT DIFF. JOINT

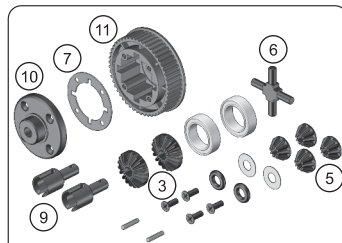

JR0003 REAR GEAR DIFFERENTIAL

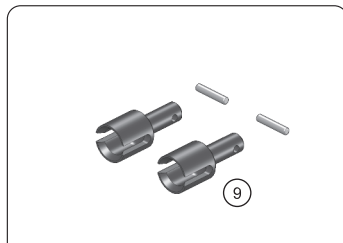

JR0004 REAR DIFF. JOINT

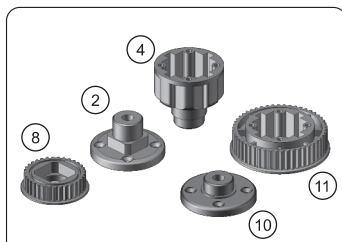

JR0005 DIFF. PULLEY & DIFF. CASE

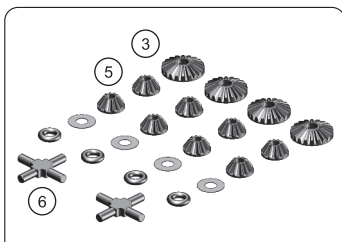

JR0006 DIFFERENTIAL GEAR SET

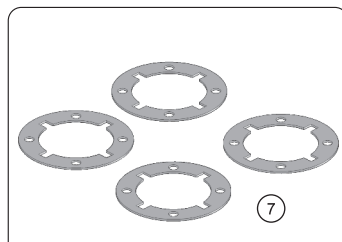

JR0007 DIFF. GASKET

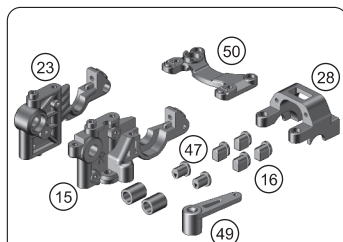

JR0013 REAR BULKHEAD

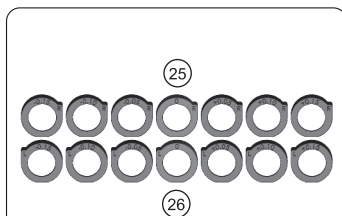

JR0014 REAR BELT TENSION
ADJUST. HUB

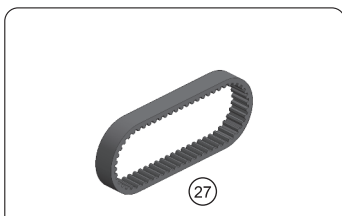

JR0015 REAR DRIVE BELT

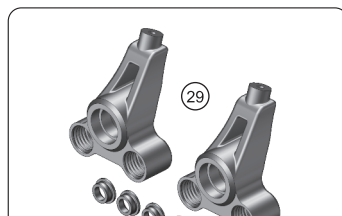

JR0016 REAR HUB

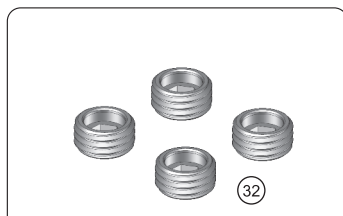

JR0017 ADJUST. SCREW CAP

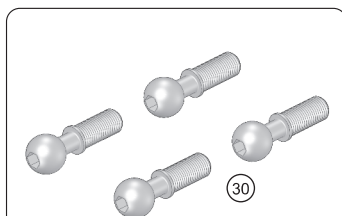

JR0018 PIVOT BALL

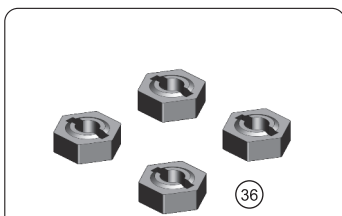

JR0020 WHEEL ADAPTER

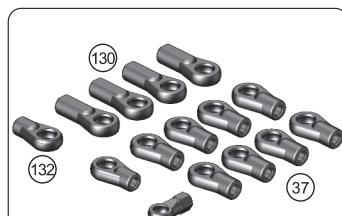

JR0021 TIE-END SET

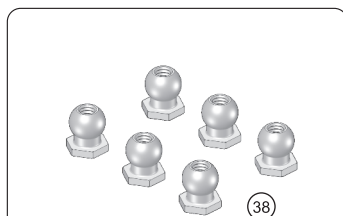

JR0024 HEX. BALL JOINT

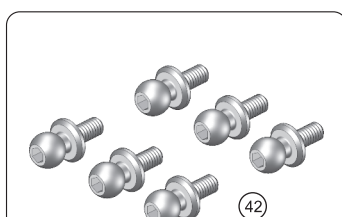

JR0025 FLANGE BALL JOINT

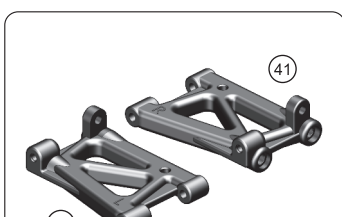

JR0026 REAR SUSPENSION ARM

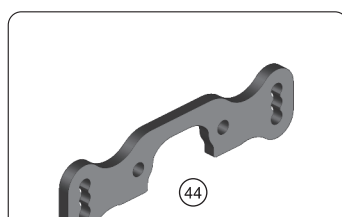

JR0028 REAR UPPER ARM STAY

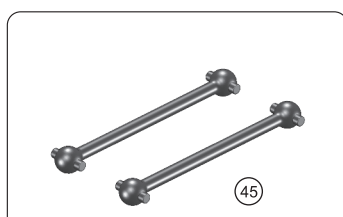

JR0029 REAR DRIVE SHAFT

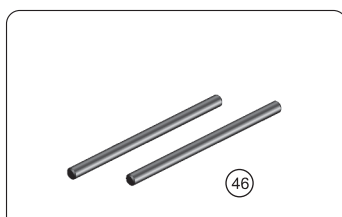

JR0030 REAR LOWER
SUSPENSION SHAFT

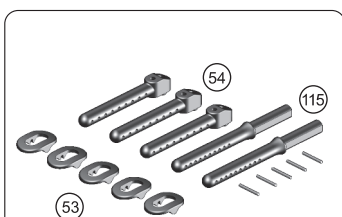

JR0033 BODY MOUNT

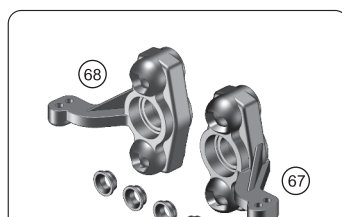

JR0040 FRONT KNUCKLE ARM

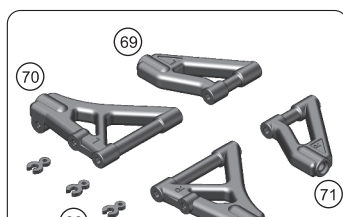

JR0041 FRONT SUSPENSION ARM

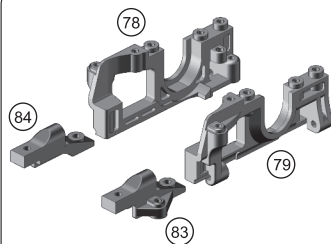

JR0043 FRONT BULKHEAD

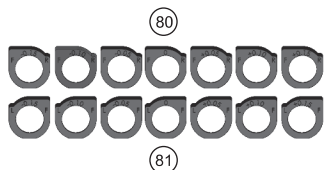

JR0044 FRONT BELT TENSION
ADJUST. HUB

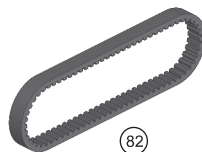

JR0045 FRONT DRIVE BELT

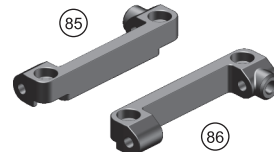

JR0046 FRONT UPPER ARM
HOLDER

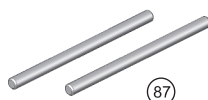

JR0047 FRONT UPPER
SUSPENSION SHAFT

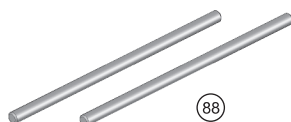

JR0048 FRONT LOWER
SUSPENSION SHAFT

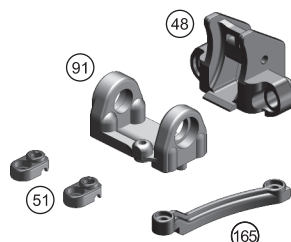

JR0050 CENTER BULK

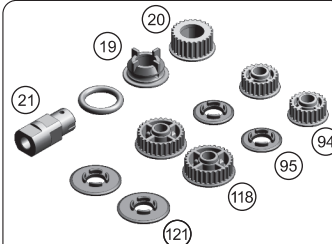

JR0053 PULLEY SET



JR0054 FRONT MIDDLE SHAFT

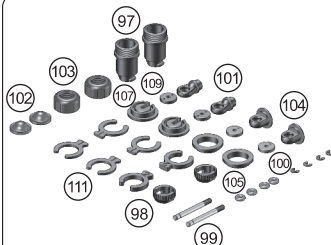

JR0055 SHOCK SET



JR0056 SHOCK PLASTIC PARTS

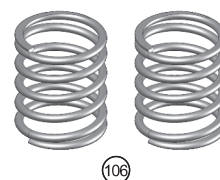

JR0057 FRONT SHOCK SPRING
(1.3mm)

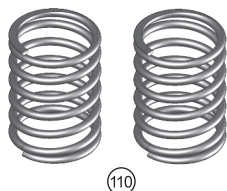

JR0058 REAR SHOCK SPRING
(1.3mm)



JR0059 SHOCK ABSORBER SEAL



JR0060 SHOCK SHAFT

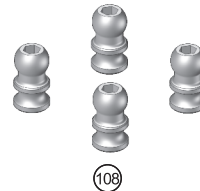

JR0061 SHOCK BALL END

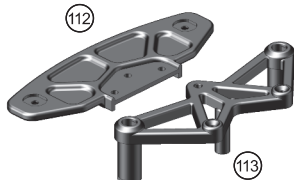

JR0062 FRONT BUMPER HOLDER

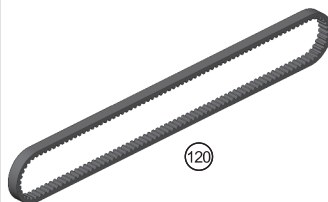

JR0065 MIDDLE DRIVE BELT

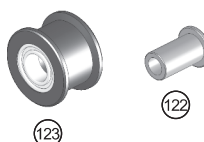

JR0066 BELT TENSIONNER SET

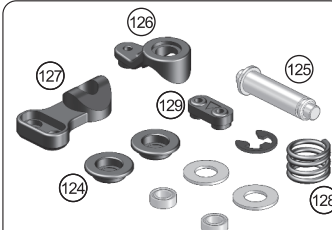

JR0067 SERVO SAVER

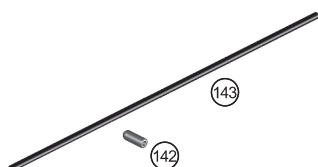

JR0073 ANTENNA PIPE

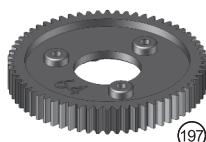

JR0155 1st SPUR GEAR (64T)

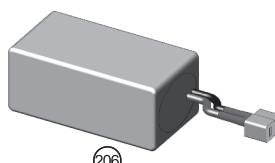



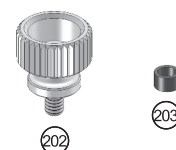



JR0195 LI-PO BATTERY(2600mAh)





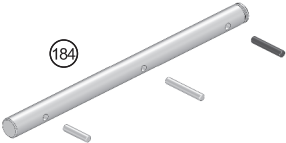
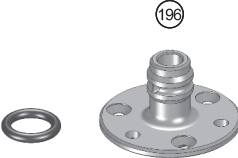
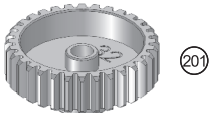
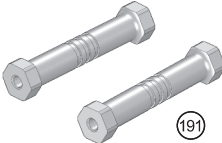

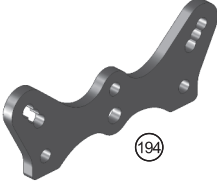
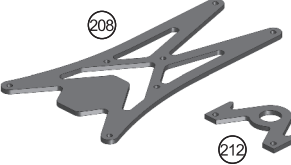
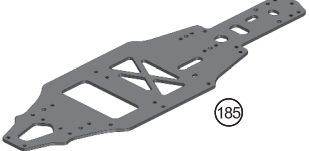
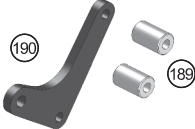
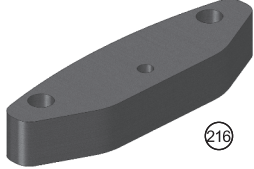
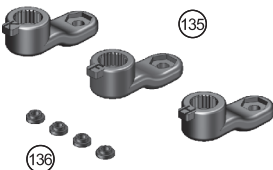
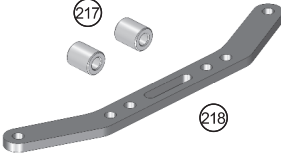
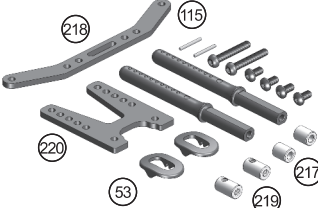

JR0217 BATTERY HOLDER SCREW

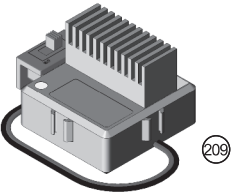
1/10 MINI SCUD EP SERIES

SPARE PARTS LIST

 <p>JR0218 ANTENNA MOUNT</p>	 <p>JR0219 BATTERY BACKSTOPS</p>	 <p>JR0220 UPPER DECK SPACER</p>	 <p>JR0221 A7075-T6 MAIN SHAFT</p>
 <p>JR0222 SPUR GEAR HOLDER</p>	 <p>JR0223 MOTOR MOUNT</p>	 <p>JR0224 SERVO MOUNT</p>	 <p>JR0225 PINION 32T</p>
 <p>JR0226 BATTERY BRACE SUPPORT</p>	 <p>JR0227 SIDE BRACE MOUNT</p>	 <p>JR0228 M4 FRONT UNIVERSAL SWING SHAFT</p>	 <p>JR0229 M4 WHEEL DRIVE AXLE</p>
 <p>JR0230 FRONT SHOCK TOWER</p>	 <p>JR0231 REAR SHOCK TOWER</p>	 <p>JR0232 UPPER DECK</p>	 <p>JR0233 MAIN CHASSIS</p>
 <p>JR0234 SIDE BRACE</p>	 <p>JR0235 MOTOR MOUNT SUPPORT</p>	 <p>JR0236 BATTERY BRACE</p>	 <p>JR0237 FRONT FOAM BUMPER</p>
 <p>JR0238 SERVO HORN</p>	 <p>JR0239 FRONT BODY MOUNT</p>	 <p>JR0240 REAR HIGH BODY MOUNT SET <i>USED IN HATCHBACK TYPE</i></p>	 <p>JR0241 WHEELS</p>

 <p>215</p> <p>4pcs</p> <p>JR0242 RUBBER TIRE & FOAM</p>	 <p>200</p> <p>JR0243 AMR 540 MOTOR</p>	 <p><i>MINI-Pickup</i></p> <p>JR0244 CLEAN BODY & DECAL</p>	 <p><i>CHEV-Pickup</i></p> <p>JR0245 CLEAN BODY & DECAL</p>
 <p><i>N5-Hatchback</i></p> <p>JR0246 CLEAN BODY & DECAL</p>	 <p>209</p> <p>E1001T AMR SPEED CONTROL</p>	 <p>199</p> <p>ESH9901 DIGITAL MIDDLE SERVO</p>	 <p>JR0100 BALL BEARING $\phi 4 \times \phi 7 \times 2.5 \text{mm}$</p>
 <p>JR0209 BALL BEARING $\phi 5 \times \phi 10 \times 4 \text{mm}$</p>	 <p>JR0104 BALL BEARING $\phi 10 \times \phi 15 \times 4 \text{mm}$</p>	 <p>JR0247 BUSH $\phi 6 \times \phi 10 \times 3 \text{mm}$</p>	 <p>JR0248 BUSH $\phi 8 \times \phi 12 \times 3.5 \text{mm}$</p>
 <p>10pcs</p> <p>JR0210 SCREW 2.5x5mm</p>	 <p>20pcs</p> <p>JR0105 SCREW 2.5x8mm</p>	 <p>10pcs</p> <p>JR0106 SCREW 2.5x12mm</p>	 <p>10pcs</p> <p>JR0107 SCREW 2.5x16mm</p>
 <p>10pcs</p> <p>JR0108 SCREW 2x6mm</p>	 <p>10pcs</p> <p>JR0109 SCREW 2.5x5mm</p>	 <p>20pcs</p> <p>JR0110 SCREW 2.5x8mm</p>	 <p>10pcs</p> <p>JR0111 SCREW 2.5x14mm</p>
 <p>10pcs</p> <p>JR0115 SCREW 2.5x14mm</p>	 <p>10pcs</p> <p>JR0117 SET SCREW 3x3mm</p>	 <p>10pcs</p> <p>JR0119 SET SCREW 3x6mm</p>	 <p>10pcs</p> <p>JR0120 SET SCREW 3x10mm</p>
 <p>4pcs</p> <p>JR0252 SCREW 3x18mm</p>	 <p>4pcs</p> <p>JR0253 SCREW 3x35mm</p>	 <p>10pcs</p> <p>JR0249 SCREW 2x16mm</p>	 <p>10pcs</p> <p>JR0250 SCREW 3x6mm</p>
 <p>10pcs</p> <p>JR0251 SCREW 3x8mm</p>	 <p>10pcs</p> <p>JR0121 NYLON NUT 2.5mm</p>	 <p>10pcs</p> <p>JR0254 FLANGED NYLON NUT 4mm</p>	 <p>10pcs</p> <p>JR0123 E-CLIP E1.5</p>
 <p>10pcs</p> <p>JR0124 E-CLIP E4</p>	 <p>10pcs</p> <p>JR0125 E-CLIP E5</p>	 <p>10pcs</p> <p>JR0126 PIN $\phi 1 \times 10 \text{mm}$</p>	 <p>10pcs</p> <p>JR0127 PIN $\phi 1.5 \times 8 \text{mm}$</p>
 <p>10pcs</p> <p>JR0128 PIN $\phi 1.7 \times 7.8 \text{mm}$</p>	 <p>10pcs</p> <p>JR0129 PIN $\phi 1.7 \times 10 \text{mm}$</p>	 <p>10pcs</p> <p>JR0130 PIN $\phi 1.7 \times 12 \text{mm}$</p>	 <p>10pcs</p> <p>JR0131 PIN $\phi 2 \times 10 \text{mm}$</p>

170 MINI SCUD EP SERIES

SPARE PARTS LIST

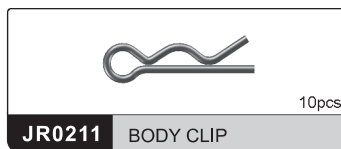
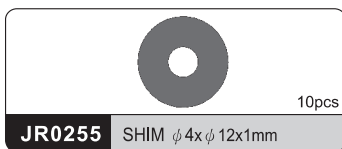
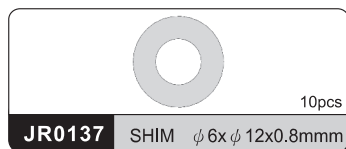

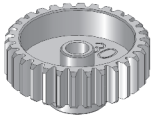

JR0256 PINION 30T

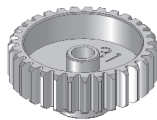

JR0257 PINION 31T

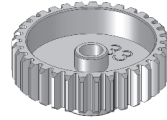

JR0258 PINION 33T

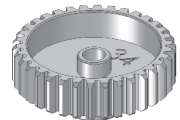

JR0259 PINION 34T

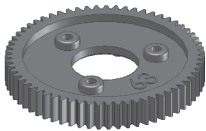

JR0154 1st SPUR GEAR (63T)

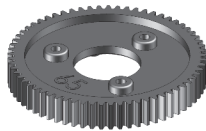

JR0038 1st SPUR GEAR (65T)

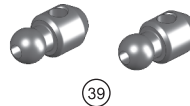

JR0023 REAR ANTI-ROLL BAR BALL JOINT

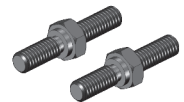

JR0027 REAR UPPER TIE ROD

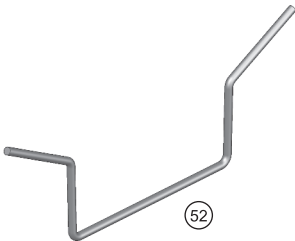

JR0031 REAR ANTI-ROLL BAR (1.6mm)



JR0032 CARBON REAR SHOCK TOWER

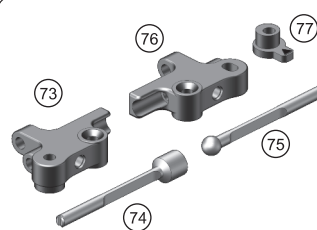

JR0042 FRONT BLADE ANTI-ROLL BAR SET



JR0049 CARBON FRONT SHOCK TOWER



JR0068 TURNBUCKLE



JR0139 FRONT ONEWAY SET

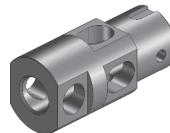

JR0140 ALUM. BRAKE HUB

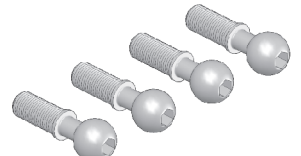

JR0142 TITANIUM PIVOT BALL



JR0143 REAR UPPER ARM SPACER (1mm)



JR0144 ALUM. WHEEL ADAPTER



JR0145 TITANIUM REAR UPPER TIE ROD



JR0146 CARBON REAR UPPER ARM STAY

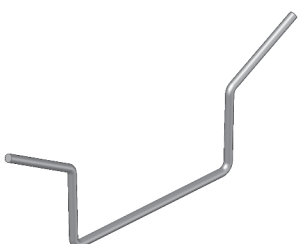

JR0148 REAR ANTI-ROLL BAR (1.7mm)

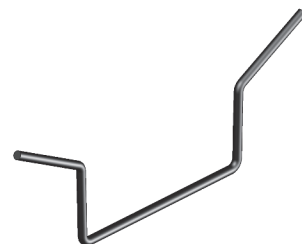

JR0149 REAR ANTI-ROLL BAR (1.8mm)

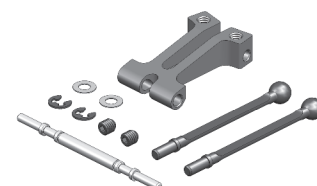

JR0150 REAR ADJUSTABLE ANTI-ROLL BAR SET

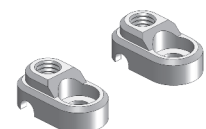

JR0151 ALUM. REAR ANTI-ROLL BAR HOLDER

1/10 MINI SCUD EP SERIES

OPTION PARTS LIST

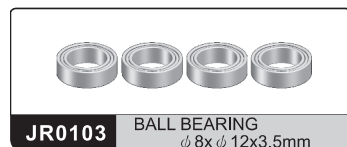
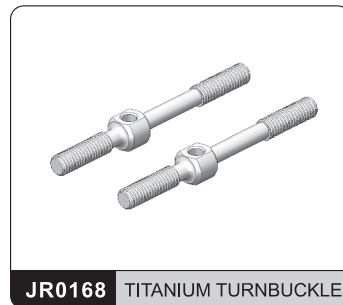
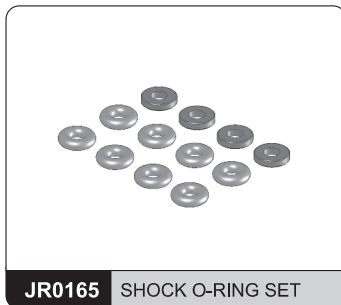
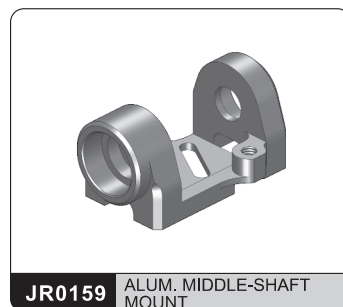
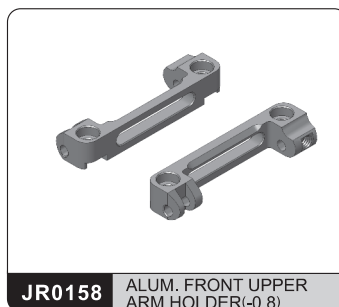
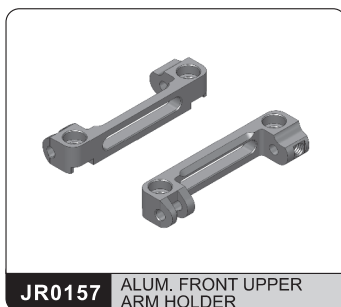



AMR TECH CO., LTD.

No. 78, Minfu St., Daya Township, Taichung County 428, Taiwan R.O.C.

Tel : 886-4-2567-6816 ext:209 Fax : 886-4-2567-0222

Http : www.amrtech.com.tw

E-mail : amr-service@umail.hinet.net